The Cameron Herald

ESTABLISHED A. D. 1878

VOL. 53 | CAMERON, MILAM COUNTY, TEXAS, THURSDAY, MARCH 3, 1932 | EIGHT PAGES TODAY | No. 46

JEFF T. KEMP CANDIDATE RE-ELECTION CO. JUDGE

POPULAR OFFICIAL WITH LONG RECORD OF SERVICE ASKS ANOTHER TERM

Judge Jeff T. Kemp, county judge for Milam county, is a candidate for re-election to that office for another term subject to the action of the Democratic Primary election to be held on July 23, 1932.

Judge Kemp has served as county judge for a number of terms and prior to that service had for many years served the people as county clerk of the county. In this record of official service he has rendered a faithful account of stewardship in office and his announcement for re-election will be received with approval by hundreds of friends and supporters throughout the county. In asking for re-election Judge Kemp may point with pardonable pride to his record in office which has been one of faith with the best traditions of public service and commends his candidacy to the best possible consideration of the voters of the county.

During his service as county judge he has been active at all times in meeting and solving the problems of the county government and understands its details. It may be said of his administration that while conditions have not always been favorable for easy operation of the county affairs the court of which he is the head has kept the expenses of the government within economical bounds and while many Texas counties are facing severe financial difficulties Milam county enjoys the distinction of treasury balances and has been able at all times to meet all obligations and to offer an example of government well administered.

Judge Kemp enjoys a wide acquaintance in the county as well as over the state. He has manifested an interest in the social and civic affairs of the county at all times and in this way aside from his official duties he has played the part of a useful and inspiring citizen, meriting the esteem of friends and neighbors. Notably among the interests to which Judge Kemp has given his time has been the pensions of Confederate veterans and their widows.

In the matter of administering the office he has been considerate of the misfortunes of those who violate the law and his decisions have both upheld the law and tempered justice with mercy to those who came before him for trial. Every good interest finds him playing the part of the good citizen and the good public official.

Judge Kemp asks his friends over the county to lend their vote and support to his candidacy and will meet and talk with the voters about his race, pledging himself in advance that if re-elected he will render faithful and efficient service to the people.

BAPTIST OF DISTRICT IN SESSION HERE TWO DAYS

PROGRAM FEATURES ADDRESSES BY PROMINENT CHURCH LEADERS

The Fifth Annual Session District Sunday School and B. T. S. Convention was held in the Baptist church here March 1 and 2. Rev. A. C. Miller, Belton, president of the B. T. S. convention and L. C. Gayle, Cameron, president Sunday School Convention, presided under the direction of Sunday School and B. T. S. Departments of Baptist General Convention of Texas. There were present G. S. Hopkins, General Secretary Sunday School Department of Dallas and T. C. Gardner, General Secretary B. T. S., Department of Dallas.

Tuesday evening the ladies of the W. M. S. served a barbecue supper at the annex to all visitors. The following new officers were elected on Wednesday morning: President of the Sunday School Convention, Dr. R. T. Wilson, Temple; Vice-president, Rev. A. F. Avant, Lampasas. President of the B. T. S., H. P. Black of Bryan; Vice-president, Rev. F. V. McFatridge of Llano; Secretary, Rev. Rambou, Austin.

The following program was carried out during the two days session:

Tuesday Afternoon

2:00—Song service.

(continued on last page)

Phantom Flower

Down along the Lower Rio Grande, where it never gets cold, and the moon seems to roll on the breakers of the Gulf like a ball of fire, this eerie blossom of the ghostly night blooming cactus, or acanticereus pentagonus, if you're of scientific mind, can occasionally be found. It is extremely rare, and blooms only after sundown, closing before sunrise never to open again. This early bloom, as big as a saucer, was caught by a patient San Benito photographer by moonlight.

MARTIN PORTER IS DEAD AT HOME NEAR GOREE

WAS REARED IN CAMERON AND MOURNED BY MANY FRIENDS

The news of the death of Martin Porter who died Wednesday, February 24 at his home near Goree, Texas was received here by Henry Hefley this week. Mr. Porter was reared here, was the son of the late Mr. and Mrs. R. S. Porter, formerly of Cameron who moved to Goree several years ago.

Mr. Porter married Miss Carrie Hefley, daughter of the late Ike Hefley, of Jackson, Tenn., a cousin of Sam and Henry Hefley of Cameron. His first wife died leaving him with two children. He was a traveling salesman for a number of years, the last three years had not been in good health and was living on his farm near Goree at the time of his passing. He was a man of high Christian ideals and has many friends in Cameron and in this trade territory who will regret to hear of his death. He was laid to rest in a cemetery near Goree.

He is survived by a wife and children, and a brother, Buford Porter, who lives in the East, and relatives in Cameron.

J. C. Joseph Delivers Address On Russia In Forum At Waco

J. C. Joseph, city secretary and treasurer for the City of Cameron and student on Russian affairs, was in Waco on Thursday night of last week to deliver an address before The Forum on Russia.

The Forum in Waco is sponsored by the Jewish residents there and features talks by many prominent people. Mr. Joseph was highly complimented on his address which was an exhaustive study of the history of Russian Empire both under the rule of the Czars and under the reign of the Bolsheviks. The address was a revelation to the audience of events in Russia.

Yoe High Students In Program For Lions

An interesting program was given at the Tuesday noon luncheon of the Lions Club. Supt. T. A. Fisher was chairman of the program, was ably assisted by Miss Jolly Blanche Pitts, teacher, and presented eight boys of Yoe high school in a dream play, featuring the Bi-Centennial birthday of George Washington.

Mr. Lowery, noted blind whistler of Austin, accompanied by Mrs. Richter, of Austin, were guests of the club. Mr. Lowery whistled a selection of well known ballads in a most delightful manner.

The club is sponsoring a play entitled "Home Cured" which will be given under the direction of Miss Dorothy Blaylock, March 21, at Yoe high school auditorium. Proceeds to be used in the projective work of the club.

L. B. FIKES CANDIDATE FOR COUNTY TREASURER

SUBMITS RECORD OF SERVICE IN ASKING FOR RE-ELECTION TO OFFICE

L. B. Fikes, County Treasurer of Milam County, is a candidate for re-election to that office for another term subject to the Democratic Primary election to be held on July 23, 1932.

Mr. Fikes believes that re-election to office should be based on the service rendered and in this case he calls the attention of the people of Milam county to the record he has made in this office and to all his official acts. He believes that service well rendered is the best record an office holder can make. Based upon his record of service he therefore submits his candidacy for re-election and asks the people of Milam County to lend their support and influence.

Mr. Fikes has made for himself a large place of service in the government of the county in this important office. He has a wide circle of friends who will be interested in his announcement for re-election. When he came to this office he made the people of Milam County a pledge to serve them well. He has kept faith in every detail with the people who have honored him in this way and he wants to serve them again in this office.

In this office Mr. Fikes has given a service that commends him to the people. At all times the records in his office have been kept in correct order and every transaction in which he has been concerned as the custodian of the county funds has shown that he has been faithful to every trust.

Mr. Fikes as has been his custom hopes to see as many of the voters as possible and talk with them about his race, but in the event he is unable to see you he asks in this way for your vote and support and wants his friends over the county to lend their support for his candidacy. Anything they may do will be greatly appreciated.

He needs no introduction to the people of the county. He was born and reared in this cunty and although early in life handicapped by injury he has made a remarkable fight to play his part in the world and has succeeded and takes rank among the long list of officials for the county who have rendered capable and faithful service.

J. A. Ely Of Gause To Run For Legislature

The Herald is authorized to announce that J. A. Ely of Gause will be a candidate for the Legislature from Milam County at the July 23rd primary election.

Mr. Ely says he will make a formel announcement in the coming issue of The Herald. He is a well known business man and land owner in the Gause community and was formerly Justice of the Peace for that Precinct. He has many friends in Milam county who will watch with interest for his formal announcement and his candidacy for this office.

PREFERRED SETTLEMENT FOR COUNTY IN BANK FAILURE; 32c ON DOLLAR WILL PAY BACK ALL PUBLIC MONEY ON DEPOSIT

Milam County has received from the Banking Commissioner of Texas $74,512.50 in bonds from the failed Cameron State Bank in part payment of the deposits involved in the bank.

The bonds represent security placed by the bank to guarantee public deposits. There will remain about $34,000 yet to be paid the county which was in excess of the bond furnished by the bank, a condition not meeting the requirements of the law.

The bonds returned to the Commissioner's Court have been placed in the Citizens National Bank for safe keeping and the court took receipt of the bank which has been made depository for the school funds of the county.

In the minutes of the Court the banking commissioner of Texas offers to pay the county dividends on the entire $108,900 and in addition has returned to the county the securities mentioned above. This settlement will in all probability return to the county all the money on deposit because, instead of paying dividends on the $34,000 unprotected money as will be the case with ordinary depositors the county is being given preference in the matter of returning money on deposit through liquidation of the bank.

The settlement agreed to by the banking commissioner and accepted by the court places the county in a position of absolute protection and is a prefered settlement over that of the average depositor.

If the bank after liquidation pays a return of 32c on the dollar the county will not lose a penny. If a depositor has $500 in the bank and the liquidation pays 32c on the dollar he will lose exactly $3.40 of his $500. It can be seen by this process of settlement the county funds are given preference over the funds of any individual depositor, and the Court in accepting the proposal of the banking commissioner is taking advantage of a most liberal settlement, in fact receiving back without loss all the money on deposit in the bank when it failed on December 17, 1931.

Old Ironsides in Corpus Christi Bay

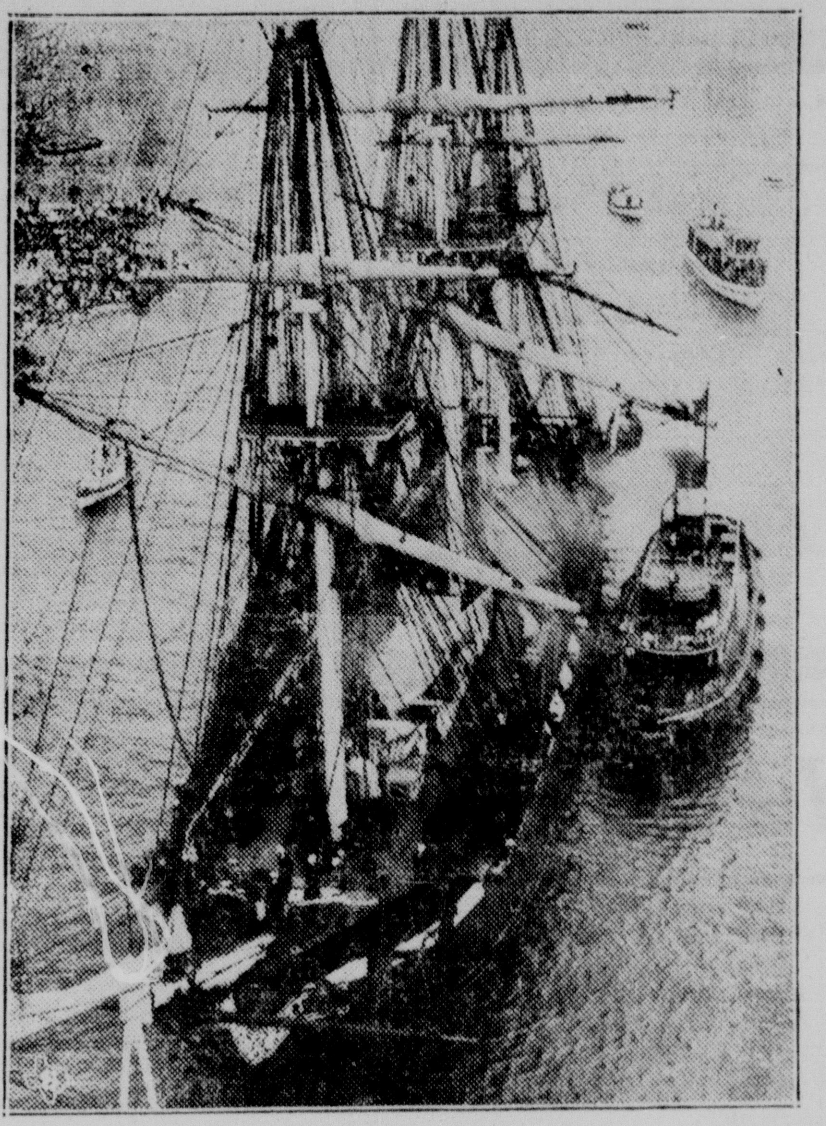

Here's the frigate Constitution "Old Ironsides," rejuvenated with the money of school children and now on the Texas gulf coast. The picture was taken as Old Ironsides rolled into Corpus Christi last week, where she is now on display. People from all over Texas are going there to view the vessel. More than 10,000 went on board the first day.

CHECKER EXHIBIT BY BASIL CASE IS WELL ATTENDED; BASIL THOMPSON, SHARPE, BEST PLAYER FOR NIGHT

The checker exhibition given by Basil Case, 22 year old checker expert of Chicago, Ill., Tuesday night at the court house was largely attended both by local checker players and 100 or more spectators.

Mr. Case at first played about 30 players at one time, going from board to board while not blind-folded and out of this number he never lost a game but had five games drawn, those getting draws were Dr. J. C. Herring of Burlington, Basil Thompson of Sharpe, Speedy Braden of Cameron, Rolley Storey from Marlow and Penn Wolf of Cameron.

Mr. Case then played five players at one time while blindfolded, resulting in one loss to Basil Thompson of Sharpe, one draw to E. O. Schiller of Cameron and three wins over Rolley Storey, Dr. J. C. Herring and Penn Wolf.

The following checker players were present: Dr. H. T. Coulter, N. C. Key and L. H. Zimmer of Rockdale; Basil Thompson and John Young of Sharpe; Noal Yardley of Ben Arnold; Dr. J. C. Herring of Burlington; O. A. Tyson of Maysfield; Lem Walker of Branchville; Rolley Storey of Marlow; Speedy Braden, Dr. Jno. Denson, F. E. Jackson, E. O. Schiller, Dan Gunn, George Mode, Bob Young, Paul Laake, Chas. Zidell, Hugo Slaughter, Max Collins and Penn Wolf of Cameron.

Basil Thompson of Sharpe carried off all the honors, he having won and drew the two games he played with Mr. Case.

The blind-fold exhibition given by Mr. Case was a wonderful exhibition and was enjoyed by all who witnessed it. Mr. Case, as a checker player ranks third best in the United States and being only 22 years old will no doubt in a short time win the championship of the United States, with all the Milam County checker players pulling for him.

A Milam County organization will be perfected and games will be arranged for in the near future. All checker players are invited to join this club.

NATIONAL WEEK FIXED FOR BUSINESS WOMEN

GOVERNOR STERLING ISSUES PROCLAMATION PROCLAIMING WEEK MARCH 6-12

Mrs. Lottie S. Bigbee, president of the Cameron Business and Professional Women's Club, has received the following proclamation from Governor Ross Sterling, setting aside March 6 to March 12 to be observed in Texas as celebrating National Week for business women. The Club in Cameron will observe the week beginning March 6th and will have a program of activities for that week:

Department of State, Austin
Proclamation No. 10092 By The Governor of the State of Texas
To All To Whom These Presents Shall Come:

Whereas, an ever increasing number of women are becoming a part of the business and professional world of today and are taking on new interests, new methods of accomplishing things and new responsibilities; and

Whereas, they have sought union in various clubs and organizations which have common interests and purposes. Foremost among these organizations are the Business and Professional Women's Clubs which number 1300 in this country, the Haw-

(continued on last page)

Kreismann's Easter Sale Starts Here On Friday

An important mercantile event of the week is the Easter Sale announcement by Kreismann. In this issue will be found a large double page advertisement setting forth shopping advantages at this store.

The sale will continue until Easter. Mr. Kreismann has recently placed in his store a large quantity of new goods. The late spring styles are being featured in this sale and prices are as low as before the war, says Mr. Kreismann.

J. M. ANGELL CANDIDATE COMMISSIONER PRINCT. 1

WELL KNOWN CITIZEN AND CANDIDATE IN 1930 WANTS TO SERVE PEOPLE

J. M. Angell, for many years a resident of Commissioner's Precinct No. 1 of Milam county, composed of Justice Precincts No. 6 and 7, is a candidate for the office of County Commissioner from Precinct 1, subject to action of the Democratic Primary election on July 23, 1932.

In making his announcement for this office Mr. Angell declares he is following the wishes of a large number of friends and supporters who have insisted that he become a candidate for that office this year.

Mr. Angell was a candidate in 1930 having lost the nomination by about 120 votes.

In connection with his announcement given The Herald on Wednesday Mr. Angell made the following statement:

"My friends in Justice Precincts 6 and 7 and Commissioners Precinct No. 1 request that I announce as a candidate for the office of Commissioner for Precinct No. 1.

"I was a candidate for that office two years ago and lost the race by some 120 votes and my friends feel that I should again make the race.

"The tax payers are looking for relief and believing that I will administer the duties of the office to the best interests of all concerned I am offering my services and will serve to the best of my ability.

"I will endeavor to keep the county funds in such a way that it will not be necessary to secure the services of an attorney to recover them.

"I can't boast of having well laid plans for new construction jobs. Not being in office at this time I will assure the people if elected I will be ready and willing to assist them at all times. I will try to meet every voter before July 23 and should I miss anyone I take this method of asking them for their vote and support."

Mr. Angell asks his friends over the Precinct to lend their support and he assures them in advance that anything they may do to help him win the nomination will be greatly appreciated.

Tom H. Tuttle Makes Success In Studies In California School

Many friends in Cameron will read with interest of the splendid success of Tom H. Tuttle, son of Mrs. Fannie Tuttle of Cameron, who is a student at University of Southern California School of Philosophy, University Park Los Angeles.

Tom writes interestingly of his work. He has passed all of his examinations in all the languages for his degree and will soon complete his thesis, which will finish his work for the degree, and will then be Dr. Tuttle this coming June when the school term is completed.

Mr. Tuttle has not yet accepted a position in any college or university for the coming fall work.

He writes interestingly of California and states that Los Angeles has been colder this winter than ever known at same time of year.

TAX PAYERS LEAGUE IS PROPOSED FOR COUNTY

MEETING CALLED FOR MONDAY MARCH 7TH IN DISTRICT COURT ROOM

Efforts to organize in Milam County a Tax Payers League to be a part of the state organization formed in Waco some months ago, were announced Wednesday.

A meeting has been called to be held on Monday, March 7 at 2 p. m. in the District Court Room at which time addresses will be delivered by Prof. John Strauss and W. H. Minier of Waco. Both are identified with the state association.

Tax payers of Milam county are urged to be present for the meeting and to hear Mr. Strauss and Mr. Minier discuss plans of the League to have tax payers represented by organization in the assessment and collection of taxes against their property.

CATSUP

Large Bottle	12c
Dressing, Gold Medal, 12-oz. bottle	16c
Toy Brooms, assorted handles	10c
Dates, 10-ounce box	12c
Peanut Butter, jar	17c
Soap, Yellow Laundry, 10 cakes	23c
Sunlite Jell, box	7c
Coffee, Parma's Peaberry, 1-pound pkg.	15c
Dandy Mixed Candy, pound	10c
Easter Egg Candy, pound	16c
Blue, Mrs. Stewart's, bottle	14c
Tabasco Sauce, bottle	33c

ABOVE PRICES GOOD SATURDAY ONLY

Vegetables Friday and Saturday
Fruits of All Kinds
New Shipment of American Beauty Flour
We Need Eggs every day. Bring them to us.
Irish Potatoes for Planting. Cane Seed.

J. T. PARMA
Phone 104 Cameron, Texas

Local and Personel

Mrs. Earl Burke and son, Richard, and Miss Dulce McCall visited in Waco Saturday and spent Sunday in Marlin with Mrs. Burke's parents, Mr. and Mrs. B. B. Coolley.

Mr. and Mrs. Harry Jones and little daughter and Miss Houston, who is teaching school at Sharp, were guests in the W. I. Clark home.

R. A. Tag, with Cameron Hardware Company, has the only down town plumbing, electrical and gas piping shop. Try him. Phone 35 or 590W.

Mr. and Mrs. E. O. Schiller and Mrs. Penn Wolf visited in Waco on Thursday of last week.

Mrs. Alma Danna of Terre Haute, Ind., is visiting her sister, Mrs. Rebena Innman in the home of Mr. and Mrs. Elwood Cammer.

Eugene Richardson of Dallas, was a pleasant caller Saturday to see his old time friend, Dr. James A. Ferguson.

Mr. and Mrs. Lee Lehmberg, teachers at Dallas, and Milton Lehmberg, student in S. M. U., Dallas, were week end guests of their parents Rev. and Mrs. C. A. Lehmberg, returning to Dallas Sunday afternoon with Eugene Richardson.

For plumbing and radiator work done right and at the lowest possible price. Phone 35, Cameron Hardware.

Robert Smith had as pleasant house guest for the week end, his sister Mrs. McClure and husband of Dallas.

Mr. and Mrs. Sim Burns, Misses Nelta and Helen Dierr, Judge Jeff T. Kemp, L. Van Perkins, Mr. and Mrs. Gene Smith, Misses Alice Rylander and Elnora O'Neal, attended a school entertainment at Davilla Friday evening.

Mrs. John S. Owens left Friday morning for Brownwood where she will visit her son, Sherwood B. Owens and family for a few days, and will return via Fort Worth where she will be the guest of her parents, Mr. and Mrs. Reynold, until after the Fat Stock Show.

For plumbing and radiator work done right and at the lowest possible price. Phone 35, Cameron Hardware.

Mr. and Mrs. Leo Fuchs are moving to Buckholts where he will be connected with the Buckholts State Bank.

Sup. T. A. Fisher and family, Mrs. John A. Smith spent Saturday in Austin.

Phone 35 for tin work done right and at prices you will appreciate. Cameron Hardware Company.

Mrs. Dero Jenkins of Rockdale has been a house guest of her parents, Mr. and Mrs. J. F. Brown.

Waymon Jenness left last week for Houston where he entered a commercial college.

For plumbing and radiator work done right and at the lowest possible price. Phone 35, Cameron Hardware.

Mrs. Roland Merrill has returned to her home in San Marcos after a few days visit with her parents, Mr. and Mrs. M. M. Johnson.

Mr. and Mrs. Rube Johnson and babies left by motor last week for Chicago via Ewing, Mo., where Mrs. Johnson will visit her relatives for a few weeks and will join her husband in Chicago where he has accepted a position with the Wilbur Crawford Company.

Phone 35 for tin work done right and at prices you will appreciate. Cameron Hardware Company.

Mr. and Mrs. Joyce Cox of Galveston have been recent guests of his parents, Mr. and Mrs. M. G. Cox.

We do electrical wiring and gas piping of all kinds and will appreciate your business. Phone 35, Cameron Hardware Company.

We do electrical wiring and gas piping of all kinds and will appreciate your business. Phone 35, Cameron Hardware Company.

Miss Lucy Mae West of Calvert spent the week end here with Mrs. Jesse Brock.

Mrs. Timmerman, wife of Rev. N. D. Timmerman, is a patient in the Kings Daughters Hospital in Temple.

Judge John Watson is ill in a sanitarium in Dallas. Mrs. Watson is attending upon his sick bedside. Many friends in Cameron and Milam county hope for Judge Watson a speedy recovery.

Mrs. R. H. McIntosh and sister, Mrs. Lucia Clark, who is visiting here from New York City, left this week for a visit with her sister, Mrs. Dawson and daughter, Mrs. Geo. Spears in Graham.

Mrs. Lotta Hart, mother of Mrs. W. M. Cobb of Lampasas, is a house guest of Mrs. Cobb, this week.

Mrs. R. L. Batte is reported quite ill at her home. Mrs. Batte has many friends who wish for her a speedy recovery to good health.

Mr. and Mrs. George Waller left Tuesday morning for Houston where they will visit a sister of Mr. Waller, and other relatives while away.

Rev. Wenworth Rieman, Rector of the Episcopal church at Lampasas was a guest in the home of Judge and Mrs. Jeff T. Kemp Tuesday.

Mrs. E. D. Hardie of Rockdale, spent Friday here with her daughter, Mrs. Robert Young.

Mrs. Trent Newton underwent an operation in a hospital in Marlin this week. Her many friends hope for her return home at an early date.

We do electrical wiring and gas piping of all kinds and will appreciate your business. Phone 35, Cameron Hardware Company.

Mr. and Mrs. O. A. Tyson of Maysfield were here Tuesday evening. Mr. Tyson attended the big game of checkers at the court house while Mrs. Tyson enjoyed a pleasant evening with Mrs. Jeff T. Kemp and Mrs. Martha Rogers.

L. O. Walker of Branchville was among the many to attend the big checker game at the court house on Tuesday evening.

Mr. and Mrs. Louis LeSassier of Marlin, spent Sunday here with Mr. and Mrs. W. E. Kuehl.

G. C. Walters is a patient at the Cameron hospital for medical treatmen.

Miss Tabbie Robinson is pleasantly located in the home of Mrs. George Mangum, where she formerly lived

Phone 35 for tin work done right and at prices you will appreciate. Cameron Hardware Company.

Mr. and Mrs. R. C. McCarthy and son, Robert, of Boston, Mass., accompanied by her daughter, Mrs. W. V. Holik and daughter, Jeane, of Beaumont, were delightful week end guests in the home of Mr. and Mrs. Frank Lesovsky. The visit was particularly interesting and pleasant for Mr. and Mrs. McCarthy as snow was over the ground at Boston when they left home, motoring down, taking about six days to reach Beaumont, arriving here when the sun was shining and the weather most delightful.

Mr. and Mrs. Conn Moody and Mr. and Mrs. Mack Fox spent Sunday afternoon visiting in Temple.

Mrs. Dr. Whittle of Gladewater, has been visiting her sister, Mrs. C. A. Sprott the past week. Charlie Sprott, son of Mrs. Sprott, has been ill but is reported able to be up and expects to return home with his aunt, Mrs. Whittle, for a few days visit.

Rev. and Mrs. C. A. Lehmberg left Thursday morning for San Antonio, going via Georgetown where they will visit with a brother of his for a few days. They were accompanied by Miss Elnora O'Neal, who will visit with friends in San Antonio.

Friends will be glad to hear that R. P. Jeter, who is a patient in the Cameron hospital, is rapidly improving from a major operation.

Roy Esslinger, youngest child of Mr. and Mrs. A. W. Esslinger is a patient in Kings Daughters Hospital in Temple, having undergone a nose operation this week.

Roy Jeter, Jr., is confined to his bed this week with a spell of flu.

Mrs. A. L. Peterson of Waco spent the week end here with her parents Mr. and Mrs. Henry Ruby, who accompanied her home for a few days visit.

We are glad to report that Mrs. A N. Green, who has been ill for several months, is improving.

MARLOW 4-H CLUB

The girls of Marlow community have organized a 4-H Club. They have had three meetings. There have been eight hot beds made, seventeen gardens fenced and planted, seven yard fences made, eight cutting beds made, eleven flower beds made and planted and fourteen have set out shrubbery.

Miss Bartholomew met with them twice and the sponsor met with them the last time. They meet at 10:30 o'clock.

Virinia Burnett, Reporter.

EPISCOPAL CHURCH

Sunday, March 6, 1932

Holy Communion and Sermon at 11:00 a. m.

Lenten services—Tuesdays at 9:30 a. m. and Thursdays at 7:30 p. m.

Woman's Auxiliary monthly program meeting Monday, March 7 with Mrs. Love. Subject, "Building a Christian Nature."

HUNDREDS SEE AGRICULTURAL EXHIBIT TRAIN FROM A. & M.; BETTER FARMING METHODS EXPRESSED BY RAILWAY SHOW

By CURTIS VINSON

Much in the nature of an agricultural college on wheels and presenting a program of talks and exhibits, the keynote of which was more profit and better living on the farm, the Santa Fe farm and home special, operated by the railway company with the Texas A. & M. College cooperating, drew a large crowd of visitors on its stop at Cameron the afternoon of February 25.

The train was parked at the Santa Fe depot for the stop here of three hours or more. Following a brief speaking program by specialists of the college, the crowd was invited to pass through the train to view the agricultural, livestock, 4-H pantry, farm home industries, home beautification, dairy, poultry and numerous other exhibits.

The special was welcomed by T. S. Henderson, who was presented by George Banzhaf, Milam County farm agent. Judge Henderson complimented the college and the railway on such an enterprise as the train. L. F. Dinan, agricultural agent of the Santa Fe, at Galveston opened the local program with announcement of the cooperative nature of the train. M. T. Payne, state agent of boys club work of the A. & M. Extension Service, presided at the speaking program. Miss Minnie V. Bartholomew, Milam County home demonstration agent, assisted aboard the train in explaining the exhibits of especial interest to women and girls.

Director O. B. Martin of the Extension Service was a visitor to the train here, having driven from College Station to meet his wife. He outlined briefly plans for Federal seed, feed and fertilizer loans, having just returned from Washington where he conferred with officials there. Loan application blanks are being printed in Washington and should be received in Texas soon, he said. County loan committees have been named in about 200 Texas counties. Director Martin stressed the point that the recommendation for loans is not a function of the Extension Service which has been and is acting merely in an advisory capacity in working out the organization plan.

Others of the A. & M. group aboard included D. S. Buchanan, animal husbandry department; Miss Sadie Hatfield, district home demonstration agent; George W. Johnson, district agent; D. L. Weddington, chief clerk, Extension Service; E. N. Holmgreen, poultry specialist; E. A. Miller, agronomist; Prof. C. N. Shepardson, animal husbandry department; S. D. Snyder, Bryan, who had charge of the farm electrification exhibit.

Mrs. O. B. Martin and Mrs. J. L. Brock, Bryan, president of the fourth district, Texas Federation of Womens Clubs, who had been with the train since the opening of the week, left it here to return to their homes.

Appliances and equipment of the farm electrification exhibit which filled one car and was sponsored by the Texas committee on the Relation of Electricity to Agriculture and the Southwest division of the National Elecric Light Association, were put in operation here through courtesy of the local plant of the Texas Power & Light Company which furnished power for running the machines.

Santa Fe officials aboard included: John G. Fitzhugh, Galveston; Mr. Dinan, Galveston; W. M. Knowd, trainmaster, Temple; F. H. Christian, superintendent, Temple.

Talks by specialists of A. & M. College and the varied exhibits aboard dealt with the benefits of improved farming methods, a live-at-home program and how life on the farm may be made more comfortable, happier and of greater profit. The program as a whole featured such general topics as agronomy, beef cattle, dairy cattle, poultry, hogs, sheep and goats, farm electrification, feeding and clothing the family, 4-H Club work, yard beautification, rug making and home industries. In the exhibits displayed, visitors to the train found illustrations of the points brought out by the speakers.

In announcing the purpose and nature of the special, Mr. Dinan said: "This is not the first agricultural train in the operation of which the Santa Fe has joined with the Texas A. & M. College. But the exhibits aboard are the best ever carried from the college in such work. They tell in a fine way what the college is doing in helping the advancement of agricultural independence and the Santa Fe, in joining with the college in such an enterprise, feels it is taking the best way to aid in bringing about greater prosperity and better living conditions on the farm."

The Santa Fe operated agricultural trains in Texas in 1923, 1924 and 1938. The 1932 farm and home special is the forty-seventh such train run by the Santa Fe System in cooperation with the agricultural colleges in the twelve states in which it operates. This year's Texas train is a nine-car special, including four cars of exhibits, flat car for speakers' platform equipped with electrically operated voice amplifier for open air meetings, passenger coach for meetings in inclement weather, livestock feed car and cars for accomodation of the personnel aboard. Operation of the special is being handled by the railway, exhibits and speakers being supplied by the college and other cooperating agencies.

The train arrived here on the second week of an itinerary of nearly 8 weeks, including 140 stops on Santa Fe lines in Texas. The tour began on February 15 at Navasota, Grimes county, and will end April 6 at Snyder, Scurry county.

MRS. M. HOLLINGSWORTH BURIED AT LITTLE RIVER

PIONEER WOMAN, NATIVE OF ALABAMA PASSES AWAY AT SEVENTY-SIX

Mrs. Mattie Hollingsworth, age 76, died Saturday evening, February 27, at 6:30 o'clock at the home of Mrs. S. E. Brady in Cameron, after ill health of more than three months, followed with an attack of pneumonia. The funeral was held Sunday afternoon at 2:30 o'clock at Methodist church in Maysfield by Rev. A. A. Wagnon, pastor of Hearne Methodist church. Interment was made in Little River cemetery by the side of her late husband, A. S. Hollingsworth, who died five years ago.

Deceased was born September 10, 1854 in Troy, Alabama, and came to Texas when a girl and had lived in Maysfield more than fifty years, where she had united with the Methodist church and was a regular attendant upon church services when able to be present. She possessed a sweet Christian character and enjoyed the friendship of a large circle of friends. For the past three years had spent the winters in Cameron in the home of Mrs. S. E. Brady.

Deceased is survived by three sons Walter of Houston, Sommer of Floydada and Elbert of Maysfield. She is also survived by other relatives and many friends.

Pallbearers were Joe Foster, W. M. Freeman, H. H. Chamberlain, Homer Peel, W. B. Denson and John Thweat.

Beautiful floral offerings were laid on the grave, coming from relatives and friends. A number of Cameron friends attended the funeral Sunday afternoon. Green Brothers were in charge of the remains.

Mrs. Arthur Kruse and Mrs. Mack Fox, spent Thursday in Waco.

Stationery

The value of an impression may not always be realized.

Nothing is quite so distinctive as good Stationery and we do have a most excellent line of Stationery.

There are the lower priced lines with the unqualified atmosphere of quality and we have the higher priced superb assortments.

Shades and designs too, and you will want these.

Phone No. 2 For Prompt Delivery

Dusek Pharmacy
"We Have It"

Electric Sharpener
For
LAWN MOWERS
Accurate, Perfect Work
Bring me your Lawn Mowers
ACETYLENE WELDING
Blacksmith Coal
WILL ONDREJ
Near Parma Grocery
Santa Fe Town — Cameron

T. L. JONES, D. C.
CHIROPRACTOR
Tenth Year of Practice
In Building with
B. & B. Studio

Spray Your Fruit Trees

Ask us for guide on When to Spray and What to use.

We carry a complete stock of insecticides and spray chemicals for home, orchard and garden.

It is now time to spray your fruit trees.

Geo. A. Thomas & Sons
Drugs and Jewelry
Service Since 1890

WHITE'S
CREAM
VERMIFUGE
For Expelling Worms
DUSEK PHARMACY

RUN-DOWN and WEAK

"I began taking Cardui when in a weakened, run-down condition," writes Mrs. F. S. Perrit, of Wesson, Miss. "I took one bottle, and I seemed to improve so much that I sent for six bottles. After I had taken the six bottles, I seemed entirely well.

"Before I took Cardui, I was nervous, restless, blue and out of heart. I felt depressed all the time. After I took Cardui, all this disappeared.

"I gave my daughter Cardui and it helped to relieve irregular . . ."

This medicine has been used by women for over 50 years.

Take CARDUI
Helps Women to Health

Take Thedford's Black-Draught for Constipation, Indigestion, and Biliousness.

ITEMS OF INTEREST FROM RURAL COMMUNITIES

BURLINGTON
By MRS. GEORGE LOGAN

Mrs. Jack Nicholson of Cameron and Miss Ollie Henson of Hoyte were visitors in this section last Saturday enroute to Rosebud for a visit with relatives.

Mrs. Rob Greer of Houston visited her sister, Mrs. H. F. Cobb recently enroute to her home in Houston from Childress where she visited her mother. Mrs. Greer was accompanied to Houston by Mrs. George Logan who visited her sons, Clyde and Roy Logan and families for the past two weeks. Mrs. Logan reports a most delightful visit and while there had the pleasure of visiting aboard the U. S. S. Constitution (Old Ironsides.)

Bro. Breazeale filled his appointment at the Baptist church last Saturday night and Sunday. Both services were well attended.

Quite a few relatives and friends of Charlie Schmidt of Rosebud attended his funeral in Rosebud last Monday morning.

Mr. and Mrs. Roy Lindsey and son Roy Jr., who moved to Lott recently, were Burlington visitors last Sunday.

Mrs. Fannie Ferguson has recently moved from here to Lott.

Arnie Robinson has been quite ill but is able to be up.

Mr. and Mrs. Allen Gray of Tulsa, Okla., who recently purchased the Burlington Telephone Exchange have moved into the residence recently vacated by Roy Lindsey and family.

Mrs. Clifton of Walker's Creek was a Burlington visitor last Sunday. The next Milam County Baptist Worker's Conference will meet with the Walker's Creek church.

The next B. Y. P. U. North Zone meeting will meet with the Walker's Creek Baptist church on the first Sunday in March at 3:00 p. m.

Mr. and Mrs. Kite Cobb were callers in Rosebud recently at the bedside of Mrs. Cobb's mother, Mrs. W. W. Rasco. Mrs. Cobb remained with her mother for a few days.

Mrs. Connie Cochran and children visited relatives at Rosebud last Friday and Saturday.

Mr. and Mrs. Jake Dodson have received an announcement from Mr. and Mrs. Marshall Weems of Cameron of the arrival of a baby girl, born on February 26.

SHARPE
By SANDERS AND BROWN

The weather in this community has been rather "Springy" for the last week. It seems that the 1931-32 winter is in the past now. One or two small freezes came our way, but in general the last 12 months have been summer time in Sharp.

The health of the community has been splendid for the past two or three weeks. However, a few cases of diptheria and pneumonia have been reported lately.

Farming began here Monday on a scale. The weather has been so uncertain here for the past few weeks that no farming has been done at all.

Most of the farmers are planning to raise a large crop of turkeys next year. Others plan to specialize in hog raising and chicken raising.

Clay Reichert is visiting in the home of his parents in this community.

Mr. and Mrs. Fred Davis and Mrs. Lee Williams transacted business in Cameron Tuesday.

George Simmons was a guest in the Maysfield community Wednesday.

J. E. Hook motored to Cameron on Wednesday.

Mr. and Mrs. J. M. Sanders and son Grover and J. W. Brown, were business visitors in Cameron Thursday.

Dan Applin and C. B. Smith transacted business in Cameron Thursday.

We are very sorry to report Mrs. J. C. Hardy on the sick list this week however, she seems to be improving.

School News

According to reports of Supt. C. B. Middleton, the high school is progressing nicely. Middleton says that the school will get a great many affiliations this year, but next year the entire high school will be affiliated College entrance examinations will be given here sometime during the spring which will allow this year's graduates to get into college without any trouble.

Misses Betty and Odelle Applin, former Dublin high school students, took up the high school work here last week.

The Senior Girls Basketball squad is rapidly advancing toward the county title. So far, they have been defeated only twice, Rockdale being their foes.

A new javelin has recently been ordered and the senior boys track team is progressing nicely.

JONES PRAIRIE
By MRS. R. K. FONTAINE

Gracie Roden spent Monday night with Connie Mae Hickman.

Jewelle Smitherman of Caldwell spent the week end with her parents.

Clara Bennett Love left last week for Stillwater, Okla., to enter school.

Barrett Johnson spent five days last week with his parents.

Mr. and Mrs. Willard Keith and Mr. and Mrs. Ben Massengale and Shirley Jean Schwarting spent the week end at the W. T. Johnson home.

LaRue Douglas returned home from Houston last week after a months visit with relatives.

Mrs. Thomas Tyson of Franklin and Mrs. Vernon Mills and children of Oklahoma visited at the Fontaine homes Friday afternoon.

Mr. and Mrs. Roy Little of Belton spent Saturday and Sunday at the Dr. W. J. Fontaine home.

Mr. and Mrs. Rodney K. Fontaine, Billie and Joy, spent Saturday and Sunday at the Howard Schwarting home in Clarkson.

Mr. and Mrs. Redick and son spent Sunday at the Massengale home.

Mrs. John Bailey spent several days in Austin last week at the bedside of her father.

Most of the community club members enjoyed the Santa Fe train in Cameron last Thursday afternoon.

Harlin Lester and family of Waco spent the week end at the Lester home here.

Mrs. Brand and grandson, Lee Jr., Marek, spent Sunday at the Lee Marek home.

J. S. Hickman and family and M. M. Hickman and family spent Sunday at the S. S. Hickman home.

Mr. and Mrs. Leonard Crook of Cross Plains spent the week end visiting relatives here.

AD HALL NEWS

The 4-H Club gave an old fashioned party at the school Saturday night. "Snap" and other games were enjoyed by all.

Miss Laura Rettig spent the week end at her home in Rockdale.

Little Miss Wilma Robbins celebrated her fourth birthday Saturday afternoon by having a party at the home of her father, A. W. Robbins.

Mr. and Mrs. Walter Powell and family went visiting Sunday afternoon.

Ad Hall Girl's basketball team played Fox Monday and won by a score of 16 to 21.

Miss Laura Rettig visited in the home of Mrs. Hugh Powell Sunday afternoon.

Misses Oneta Robbins and Nodie Loftin visited Miss Olga Kamenicky, Sunday afternoon.

Misses Betty Quay Powell and Bertha Marak were absent from school Monday on account of illness.

Mr. and Mrs. Rudolph Kamenicky and daughter, Lydie, were out visiting Sunday afternoon.

Several residents of this community attended the Santa Fe Railway agricultural exhibit in Cameron last Thursday. Among those going were the Moseley, Robbins and Powell families.

MARLOW

Mr. and Mrs. Johnny Baker of Galveston arrived Sunday to spend several days this week with his sisters, Mrs. E. B. Storey and Mrs. E. H. Walston.

Jewel Hobson spent Sunday night with Ethel Howell.

Mrs. L. V. Hairston and Mrs. Nan Hairston of Rockdale visited Mr. and Mrs. Monta Coward one day last week.

Rev. O. C. Acrey of Cameron filled his regular appointment at the Presbyterian church Sunday afternoon

Mary and Norma Mode spent Friday night with Inez Lake.

Mrs. Buck Britton and Merle Angell of Cameron spent the week end with Mrs. Dora Coward and family.

Mrs. T. M. Hairston left Saturday night for an extended visit with her son at Truscott, Texas.

Mrs. Erskine McDermott spent Tuesday with Mrs. S. J. Henry.

Thelma Baggerly spent Sunday with Floy Beth Houston.

Junior Allison spent Monday night with Bevery and Arlan Henry.

Misses Ethel and Pearl Coward were callers at the E. E. Allison home Monday night.

Mrs. W. D. Tomerlin returned home one day last week from Minerva where she has been visiting her mother.

Cecil Pratt of Chriesman spent the week end here with friends.

Alma Fay Freeman of Taylor is visiting her aunt, Mrs. Joseph Kennon.

Cecil Morgan conducted the preaching services at Rice Sunday morning

R. L. Storey and Wilbur Storey attended preaching at Rice Sunday morning.

Mr. and Mrs. Allen Griffin visited Mrs. N. Y. Hayes Monday afternoon

Miss Mildred Massengale, teacher at Sharp, was a Sunday guest in the home of Mr. and Mrs. Homer Nabours.

RESOLUTION FOR ORDER OF ELECTION

BE IT RESOLVED by the City of Cameron, Texas: That an election be held in said City of Cameron, on the 5th day of April, A. D., 1932, the same being the first Tuesday in said month, for the purpose of electing the following officers, to-wit: Mayor, City Attorney, Assessor and Collector, Marshal, Secretary and Two Aldermen for a term of two years from said date, and it is so ordered.

Said election shall be held at the City Hall of the City of Cameron, and the following named person is hereby appointed as manager of said election, to-wit: Wm. Henderson, Presiding Judge, and he shall be authorized to appoint such assistants and clerks as may be necessary to hold said election, in accordance with law. The manner of holding said election shall be governed by the laws of the State of Texas, regulating general elections.

A copy of this order, signed by the Mayor, shall serve as a proper notice of said election, and the Mayor is directed to cause notice of said election to be posted at the place designated for holding said election, and by publication in some newspaper published in the City of Cameron, for at least thirty full days prior to the date of said election.

Introduced by Alderman W. O. Triggs.

Passed unanimously at a regular meeting of the City Council of the City of Cameron, Texas, this the 2nd day of March, A. D., 1932.

S. H. McDERMOTT,
Mayor, City of Cameron, Texas.

AD HALL 4-H CLUB

The 4-H Club of Ad Hall met Friday afternoon at the home of Mrs. Hattie Carlton. The home was decorated in honor of George Washington's birthday. There were 14 members and 11 visitors present. Roll call was answered by "What I Used for My Door-Step Planting." A talk on "Early Life of Washington" was given by Miss Wohleb. "Washington, the Farmer and Statesman" was given by Mrs. Adolph Richter. "Washington's Home Life," by Mrs. Walter Powell. "How did Washington Gain His Understanding of America and the People," by Mrs. Ross. "Washington as a Private Citizen from 1797 to 1799" by Mrs. Ted Harris. A club party was given Saturday night at Ad Hall school house. Games were played for entertainment. The next meeting will be at Mrs. D. K. Hall's home on March 11.

METHODIST CHURCH

All regular services at the Methodist church will be held Sunday as usual with Prof. Waggoner of Southwestern University supplying for the pastor, Rev. C. A. Lehmberg.

Robert Kerr of Belton was a week end guest of his mother, Mrs. Mary Kerr in the home of Mr. and Mrs. W. I. Clark.

For ACHES and PAINS
BALLARD'S
SNOW LINIMENT
Penetrates! Soothes!
DUSEK PHARMACY

WHY SUFFER FROM RHEUMATISM, STOMACH OR KIDNEY TROUBLE?

Thousands have found almost immediate and permanent relief through the use of BAKERWELL Mineral Water Crystals. NOT a drug—but the natural, curative waters produced ONLY in Mineral Wells, Texas' great health resort, and put up in crystal form for convenient use. Nothing added—Nature's own remedy.

Send one dollar for large size trial package, testimonials and descriptive literature. Money refunded if not satisfactory.

MINERAL WELLS
WATER COMPANY
Baker Hotel
Mineral Wells, Texas

The GUNTER
SAN ANTONIO
IN THE HEART OF THE CITY
CONVENIENT TO ALL LEADING .... THEATRES AND STORES
KNOWN THE NATION OVER FOR THE EXCELLENCE OF ITS FOOD AND SERVICE
A BAKER HOTEL

Other Baker Hotels
The BAKER DALLAS
The TEXAS FT. WORTH
The BAKER MINERAL WELLS
The STEPHEN F. AUSTIN AUSTIN

The BAKER HOTELS
T. B. BAKER, President
"Where Most Texas People Stop"

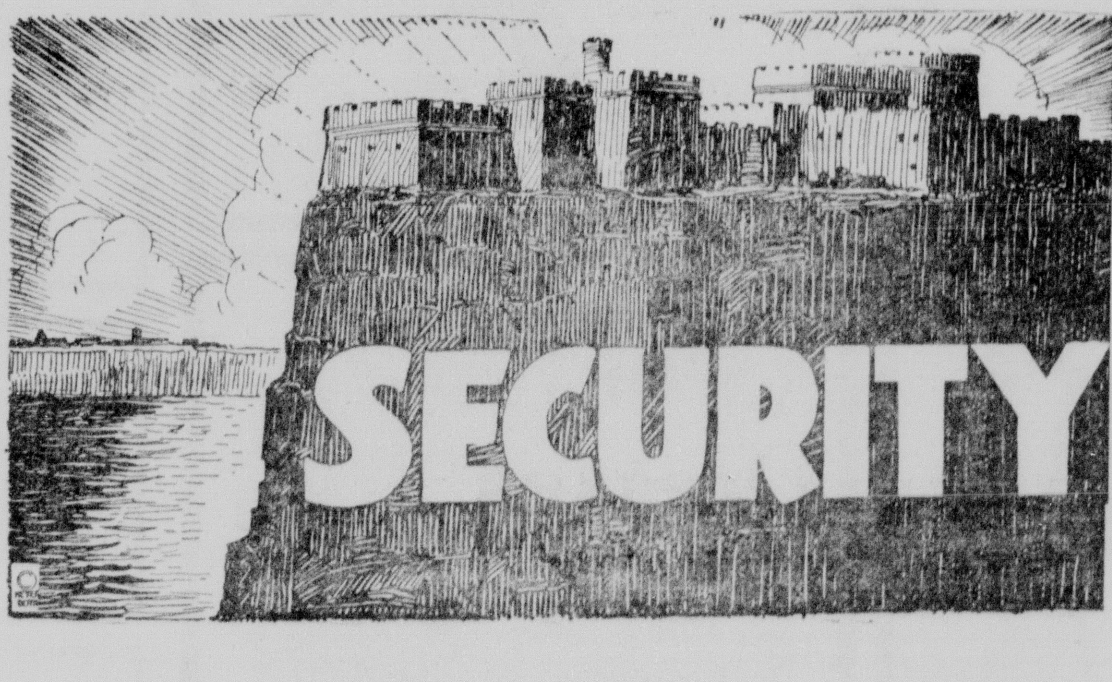

Depositors demand it and we give it as a matter of good and safe banking.

Security is the fundamental of faith and confidence and the first prerequisite of sound banking.

Providing facilities for the accomodation of customers is important also but we believe in the principle of security and it is the first consideration with us. Management of the affairs of this bank through its long period of service has proven its interest in the protection and security of its depositors.

We offer in addition banking facilities that cannot be surpassed anywhere and it is always a pleasure to serve you.

"The Kind of a Bank You Like to do Business With All the Time."

Citizens National Bank
U. S. Government Depository
Depository for U. S. Postal Savings Funds

No more COLIC pains
... give Castoria

A CRY in the night may be the first warning that Baby has colic. No cause for alarm if Castoria is handy! This pure vegetable preparation brings quick comfort, and can never do the slightest harm. Always keep a bottle in the house. It is the safe and sensible thing when children are ailing. Whether it's the stomach, or the little bowels; colic or constipation; or diarrhea. When tiny tongues are coated, or the breath is bad. When there's need of gentle regulation. Every child loves the taste of Castoria, and its mildness makes it suitable for the tiniest infant, and for frequent use.

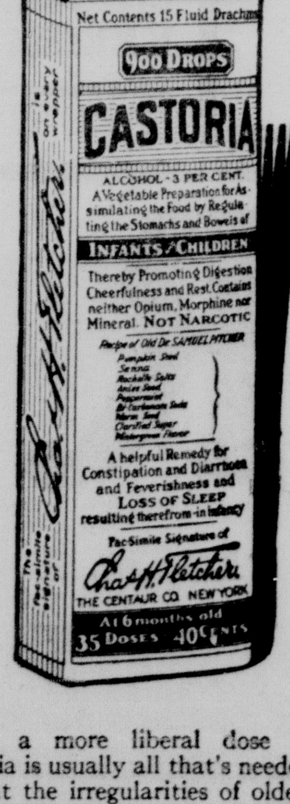

And a more liberal dose of Castoria is usually all that's needed to right the irregularities of older, growing children. Genuine Castoria has Chas. H. Fletcher's signature on the wrapper. It's prescribed by doctors!

STARTS FRIDAY
MARCH 4

EASTER SALE AT KREISMAN'S

Cameron Texas

Cameron Texas

Ladies $2.00 Mesh HOSE **$1.39**

Boys CAPS **49c**

STARTS FRIDAY
MARCH 4

Offerings that take you back to the days before the War and then some. We feel the pressure of to-day is in need of a remedy. New Goods at Low Prices is our offering for a Remedy!

Shoes at Low Prices	Dresses at Low Prices	Dry Goods at Low Prices	Millinery at Low Prices	EVERYTHING IN MERCHANDISE At Low Prices

EASTER comes early and we have taken advantage in every way possible to secure the most wonderful and high class merchandise with styles up to the minute and qualities that should be and will be appreciated by the buying public. At these prices we are offering it is not only advisable to do your Easter shopping at this Sale, but the benefits extend to the entire public for making purchases for the Easter Holidays at these great savings we are offering. There is no need for making a lot of unnecessary talk as prices we are giving you speak for themselves. But we do need to drive the thoughts of Hard Times and the Depression out of our system. Listen to this good advice! Take this circular, read the prices carefully and then take your pencil and figure out how reasonable you can dress up your family and how economically you can make a heavenly home for Easter Holidays. We are doing our bit to help you celebrate this Easter as was the custom years ago when all might buy and be happy. Easter is a time for new things. Prices like these should make you one of our customers and we assure you that our intent is to give you the best of service at all times. This circular will prove that we will not be surpassed or outdone in any way in naming low prices. You will have to admit that values like these are worth shouting about.

DRESSES

The most wonderful SILK CREPE DRESSES In Any Color

Today's fashions in styles that were designed by the best in America.

In Three Groups of Prices

$2.98
$3.98
$5.49

And Now Here Comes **MILLINERY** Wonders at Only *$1.49* And *98c*

SPRING COATS **$5.49**

LADIES SPORT Dresses

Combination Sweater and Skirt or 3-Piece Very Stylish

$5.49

Ladies Full Fashioned Best $1.25 HOSE **89c**

In the Latest Shades LADIES HOSE AT 10c 15c 19c 39c

Men's Good Sox	7c
Men's Work Sox	10c
Good Rayon Sox	15c
Extra Good Sox	25c
Men's Mesh Hose	49c

Extra Heavy 23x46 TOWELS **15c**

Extra Good 36-In. BROWN DOMESTIC 20 Yards For **$1.00**

36-Inch Soft Finish BLEACHED DOMESTIC 7 Yards **49c**

Extra Good 8 Ounce FEATHER TICK Per Yord **15c**

Ladies New Fast Color DRESSES **49c**

Childrens New Fast Color DRESSES **49c**

Solid Leather Men's WORK SHOES **$1.29**

Extra Good and Best Buy in 9-4 SHEETING Per Yard **21c**

MEN'S UNDER SHIRTS **15c**

Men's Rayon SHIRTS AND SHORTS Each **25c**

Men's and Boys Blue WORK SHIRTS **39c**

The Best Buy You Can Make In Fast Color BROADCLOTH PRINTS Per Yard **12c**

Extra Good CRETONE Per Yard **$9\frac{1}{2}$c**

Very Fine Grade Bleached 9-4 SHEETING Just Like Linen Finish **23c**

The Best Boys WORK PANTS Ever Offered, for Only **69c** All Sizes

Ladies Extra Good BLOOMERS **29c**

Children's Rayon BLOOMERS Step-Ins **10c**

Men's Handkerchiefs **4c**

Boys Extra Good UNIONALLS **49c**

Ladies HOUSE SHOES Extra Good Value **34c**

Shoes at Low Prices

Men's High Top DRESS SHOES **$1.98**

Men's DRESS OXFORDS **$1.98**

Ladies Patent Leather DRESS SHOE Straps, Low and Medium Heel **$1.49**

Ladies Everyday Shoes And Low Cuts **$1.39**

CHILDREN'S SHOES Children's Shoes and Low Cuts, Sizes 8 to 2 **98c**

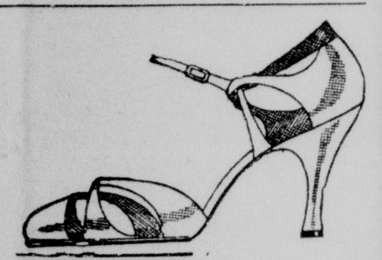

Hundreds of other Dress Shoes in all the newest styles such as Blond, White and Black in Pumps, Straps, Ties and Sandals which did not arrive in time for price quotations but will be here for the EASTER SALE at amazing low prices.

Children's Size 4-8 SOX **15c**

Good Size TOWELS **6c**

Something New in Ladies PETICOATS **49c**

Sale Starts Friday MARCH 4

Genuine Flat Crepe SLIPS **$1.79**

Wonderful PETICOATS You will Appreciate These Values **98c**

Broadcloth SLIPS **49c**

Children's, Age 2-4 PLAY SUITS **25c**

Men's Good Leather Palm GLOVES **25c**

Boy's UNIONS **25c**

Men's Extra Good UNIONS Just Arrived **29c**

Boys OVERALLS Extra Good 220 Denim Blue and Stripes **49c**

Extra Good GINGHAMS In Checks & Solid Colors Per Yard **8c**

Wonderful Value in Mens Fine Broadcloth SHIRTS In Solid Color and all other New Shades Special **79c**

You will find hundreds of such values all this month. These prices will be in effect until Easter. We have no other inducements to offer except high class new merchandise at prices that you will appreciate. REMEMBER watch for KREISMANN'S Store as there is only one KREISMAN'S in Cameron. Just say KREISMAN'S SALE.

SALE STARTS ON FRIDAY, MARCH 4TH AT 9:00 A. M. EVERY DAY UNTIL EASTER

KREISMAN'S

In Dr. Taylor Building Fronting Court House, Next to Roy Cato's Cafe

CAMERON - - TEXAS

Mens Beaver Hats The Newest of all $4.00 Values **$2.79**

Men's Dress SHIRTS Broadcloth--White, Brown and Blue For Only **49c**

220 Mens Blue Denim OVERALLS **69c**

SPECIAL The Best Buy You Have Ever Made Boys Suits AND LONG PANTS All Wool Best $15 Suits in Sizes 12, 14, 15, 16 and 17 for only **$4.98**

Mens Solid Leather Work Gloves **59c**

Virginia Hart The Best Known Street Dress Will Offer For **$1.79**

HEFLEY - DOSSETT - INSURANCE

Boy Scout News

The big feature of Scouting in Cameron during the past week was the Court of Honor held Friday night in the auditorium of Yoe high school with the largest attendance ever held at a Court of Honor. About 300 were in attendance.

The local Court of Honor chairman, Judge W. G. Gillis, opened the meeting with a prayer.

The first feature of the program was a George Washington playlet in which four members of Troop 53 took part. The acting of Scouts John Martin, Jr., John Haygood, Billy Gillis and John S. Burns was enthusiastically applauded. All the boys showed fine ability and a lot of training for which Scoutmaster Haygood should have honorable mention. The theme of this presentation was the life of Washington as representing many of the ideals of Scouting.

A large number of Scouts were advanced in Scouting and many Merit badges were awarded. The merit badges were presented by Scoutmasters Archer, Lindle and Haygood and Charles Meyers, assistant Scout Executive of the Heart of Texas Council.

The following Scouts of Troop 53 received merit badges: Walter Eichenhorst, firemanship, public health, personal health, automobiling and cooking; A. W. Lucas cooking, woodwork, scholarship and leathercraft; Howard Schultz, automobiling, public health, personal health and woodwork; John Haygood, architecture; Billy Gillis, architecture.

Those of Troop 52 who received merit badges were C. W. Gjedde, pioneering, athletics, first aid, chemistry, scholarship, hiking, and civics; Rudolph Michalka, public health, personal health, automobiling, leathercraft, first aid, pioneering and first aid to animals; George Matocha, public health, first aid, athletics, and first aid to animals; Ted Matula, chemistry; Albert Moraw, automobiling and first aid to farm animals; Willie Moraw, leatherwork, woodwork and pathfinding; August Moraw, first aid to farm animals; Paul Michalka, chemistry, first aid to farm animals; Ernest Michalka, athletics.

Those of Troop 32 who received merit badges and number each received were Roderick Long, 8; Vernon Bain, 8; Gail Bain, 5; Melvin Cecil, 2; Ernest Sharpe, 1.

The following were advanced to various ranks: To Tenderfoot: Anthony Cecil, G. C. Walters, James Brogdon and Billy Wilson.

To Second Class: Victor Walzel, Melvin Cecil, Walden Turner and F. Richter Jr.

To First Class: Melvin Cecil, Robert Crowell, Eldridge Rhea and Gail Bain.

To Star Scout: Vernon Bain, Gail Bain and Roderick Long.

To Life Scout: George Matocha, Rudolph Michalka, C. J. Gjedde and Vernon Bain.

Troop 52, J. A. Lindle, Scoutmaster received the plaque for having the largest percentage of guests attending the Court of Honor. Judge Gillis presented the plaque to August Kunz, chairman of the Troop committee. The members of Troop 52 wish to express their sincere thanks and appreciation for the loyalty of their friends which made it possible for them to win the award. Special credit should be given to Scout Frank Richter Jr., for bringing out the largest attendance for Troop 52.

The meeting was closed with the entire audience standing, repeating the Scout Oath.

PROCLAMATION

Whereas, the week of March 6 to 12, inclusive, has been designated as the National Business and Professional Women's Week, inaugurated six years ago as a recognition over the nation of the contribution made by women to business development, and,

Whereas, the Business and Professional Women of Cameron are to observe this week in co-operation with the clubs thrughout the United States, and,

Whereas, it is commendable that proper recognition be given the women who have filled places of responsibility in the professional and business world, creating thereby a wholesome and intelligent influence upon standards of business.

Therefore, I, S. H. McDermott, Mayor of the City of Cameron, request the people of the City of Cameron to observe the week of March 6 to 12, inclusive, which has been set aside by the National Federation of Business and Professional Women's Week, and in co-operation with the movement to express esteem for women in the professional and business world, and to the women of Cameron and their active club.

S. H. McDERMOTT,
Mayor, City of Cameron, Texas

Mrs. C. E. Porter and daughter, Miss Mary Ruth, of Branchville were house guests of her mother, Mrs. Tex Randolph during the week end.

J. K. Freeman

Cameron, Texas

Farm Loans

Private money to loan at low interest rate on improved farm lands

CONSTIPATION take

"If I got constipated, I would get dizzy and have swimming in my head. I would have very severe headache.

"For a while I thought I wouldn't take anything—maybe I could wear out the headaches; but I found they were wearing me out.

"I found Black-Draught would relieve this, so when I have the very first symptoms, I take Black-Draught and now I don't have the headache.

"I am a firm believer in Black-Draught, and after using it 20 or more years, I am satisfied to continue its use."
—F. E. McKinney, Orange Park, Fla.

THEDFORD'S **Black-Draught**

WOMEN who are run-down, or suffer every month, should take Cardui. Used for over 50 years.

At the Annual Meeting of the Stockholders of

The Buckholts State Bank

HELD ON FEBRUARY 20, 1932

The following named Directors were elected to serve for ensuing year:

Thos. V. Adams — Paul F. Fuchs
Judd G. Davis — John A. Jungmann
Leo Fuchs — Ed. Kolba
A. R. Walschak

Leo Fuchs, Cashier — Ed Kolba, President

Ad Hall Seventh Grade News

Last week, teacher said we had to write a "Pome." Well, that was enough, but next day she tells us to write a play. She must think we have hidden talent or "somepin." We are trying to publish a newspaper of our own though, just to see how it is done, and I guess the poems and plays are to go in it. Here are a few of our best ones:

Spring Time

In spring, leaves begin to turn green,
Flowers and trees begin to bloom again,
And all other pretty things can be seen,
And in the fields you can see cotton, corn and cane.
And Easter comes in Spring too,
Which brings merry cheer to all,
For the skies are bright and blue
And people plant crops to gather in fall.
—Adolph Kretschmar.

My Cat

I have a little kitty cat,
Her name is Lupe Velez.
She is a darling kitty cat
When she romps around and plays.
She has soft, snowy fur.
When she's content she'll purr.
—Lenora Dueser.

Sunday and Monday

Lydia Joe and Bertha's beau
Went out for a walk one Sunday
Said Lydia Joe to Bertha's beau
"Yesterday was Sunday."
—Marie Ruzicka.

The Oak Trees

Along the river and under the sky,
Grow the oak trees by and by,
So stately as kings in a row,
Waiting so patiently to grow.
—Emil Fiala.

The Children's Holiday

It was a cold sunny day,
And the children had games to play
While the oldest were at work with the strongest
At evening when the lamp was lit,
Around the fire the children sit.
—Edward Jedlicka.

Christmas

On Christmas Eve Day
All children went out to play.
On Christmas night,
The children saw a light.
They all went in to gather round the Christmas tree,
They all sat as if they were free.
—Eual Shuffield.

The Months of the Year

January, the first month of the year,
Is gladly welcomed far and near.
February, with its days so cold and ground so white,
This is the month in which the children delight.
March, with its high winds, as a rule
Takes away the children's hats so cruel.
April, with its refreshing showers
Brings forth the sweet May flowers.
May, with its warm pleasant days
Ends the childrens happy school plays,
June, the month we must plant our grain,
If we from our work, anything want
July, with its long hot days
Is hot, but we work hard always.
August, is the month when corntops ripe
The farmer works in the field and smokes his pipe.
December is the month when we count the last days of the old year
And then wish each other a happy New Year.
—Tomasine Klement.

Scouts Going On Camp

Scouts—John White, Joe Lair, William Brown, Bob Jones, Henry Jones, James Randolph and Dick Cross. Albert Gram, Scoutmaster.

(It is early in the morning. The Scouts are getting ready to go about 25 miles out of town on a motor boat. They are to leave before 8 o'clock It is now about 7:15 o'clock. Almost everyone is on the bank waiting to see the boat leave.)

Bob: "Say John, have they got the tents on the boat yet?"

John: "Yes, I believe so. You can go and see for yourself."

Bob: (Walking up to the Scoutmaster) "Mr. Gram, when are they going to load the tents?"

Mr. Gram: "Pretty soon. But say where is Dick? He is not coming unless he is in the crowd."

Bob: "Mr. Gram, Joe has his bicycle here. He might let me use it and I can go to Dick's house." (Suddenly Bob leaves. While he is gone to get Dick, Dick arrives. He comes up to Mr. Gram. It is almost 8:30.)

Dick: "Well I was getting my clothes ready for the trip. Then I started out and jumped a fence. I did not jump quite high enough, so I ripped my pants and had to go back home and change them."

Mr. Gram: "That was hard luck." (Finally Bob returns. He wants to know what happened to Dick.)

Dick: "I guess I'll have to tell it over. Well, when I started from home, I was going to jump a fence and I ripped my pants so I had to change them."

Bob: "Look, yonder come all except Joe and Henry. I guess we can start."

Mr. Gram: "Yes, we will start very soon."

SUNNY SIDE

The called meeting of the Central Texas League meeting was held in the Temple Telegram building at Temple Sunday afternoon with about 12 or 14 towns represented. After a few preliminary remarks by the sport editor of the Telegram the managers present named their officers for the coming year. Tom Woods, of Temple was again named as president, C. B. Helms of Killeen, Coy Arledge of Cameron and J. F. Ellison of Nenaville and A. L. Minnox of Holland were named as the League board. C. E. McClelland, sports editor of the Temple Telegram was again made secretary of the League. Several new members expressed their willingness to enter the League, including the Knights's of Columbus team of Cameron, piloted by W. M. Balhorn.

The League will not get under way until about the middle of April. Further meetings of the League Board will be necessary to decide how the races will be scheduled.

With the advent of the K. C. club into the League this gives Cameron two clubs in the race as the Firemen will again have a club in the League. It will be some few days before the rosters of the clubs will be made up inasmuch as the managers do not yet know who will be available as players for the teams. Needless to say these two teams will offer plenty of competition to the other entries in the League. This will also tend to stimulate interest in Cameron for the fans as both teams have their died-in-the-wool followers and these two teams will furnish the fans with plenty of excitement during the race.

Some of the Firemen players have departed for the spring training camps of the Texas League in their efforts to win for themselves a berth with teams of higher rating than Cameron enjoys. Among the players who have left Cameron within the past week were Prothro Deer, Unk Young and Pepper Young to Beaumont; Archie Peel to Dallas; Harry White to Fort Worth and Dennis McDonald to Houston.

The catching department of the Cameron Firemen will be greatly strengthened with the addition of Euford Glenn who played several years in the Waco city lague.

While it is to be hoped that all the boys who are trying out at the training camps will make good it is possible that at least several of the boys will be back for further seasoning, and in this event they would be seen in Cameron uniforms.

This season gives every promise of being one of the best that baseball has ever enjoyed in our old town and we confidently expect one of our teams to bring the Telegram trophy to Cameron this year.

MEETING DATE CHANGED

Owing to the next week being Annual National Business and Professional Women's Club Week, they did not have their regular meeting Tuesday evening, March 1. March 6 to 12 has been set aside for the Annual Business Women's Week for the club and they will meet March 8 at the Texas-Louisiana Power Company's office at which time they will hold their public relations program.

Get Your Insurance Written Right

42 Years Experience and Never a Compromised or Contested Claim

See

S. P. CROSS
Practical Insurance Agent

Miles of Smiles with HORSTMANN BROS.

"Sorry to frighten you, father! Say, do you think you can stake me to the price of some tire chains?"

Stake your car to a new set of brake linings and you'll be able to stop before you run into trouble. Speedy and efficient—our service.

FIRESTONE BATTERIES
13-Plate, 1 Year Guaranteed for $5.95
And your old Battery
Firestone 13 Thick Plate 1 Year Guaranteed, $8.95
And your old Battery
These are new, fresh Stock

USED TIRES
For All Cars
We trade and buy serviceable Used Tires

Armatures For All Cars Approximately Half Price of Original Core

GLASS
We cut, fit and grind Glass for all auto doors and windshields. No delay, no waiting, no extra cost, service when you need it.

BRAKE LINING
Our Brake Testing Machine enables us to give you accurate adjustment on all 4 wheels. Ford and Chevrolet Brakes adjusted, $1 50
Firestone Brake Lining applied the factory way at no extra cost

HORSTMANN BROS. TIRE STORE
FIRESTONE TIRES—BATTERIES—BRAKE LINING AND ACCESSORIES

Send This Money Saving COUPON

Planting Season is here. Mail this coupon at once, and we will give you a money-saving offer.

RAMSEY'S AUSTIN NURSERY,
Austin, Texas.
Without obligation on my part, make me price on the following list of trees:

Number		Number	
....	Fruit Trees	....	Flowering Shrubs
....	Pecan Trees	....	Shade Trees
....	Grapes	....	Evergreens
....	Berries	....	Roses

Do you want our free catalogue? ....
.... Your Name
.... Address

We can help you select the best varieties for your section. It will cost you nothing to save money by taking this up with us now. Why delay? To-morrow will soon be ten years ago.

Salesmen wanted.

Ramsey's Austin Nursery

Austin, Texas

SOCIETY and Club

By DELPHYA SCOTT

FORTY-TWO AND STROLL PARTY

Miss Annie Boedeker was hostess to a lovely forty-two party at her home Thursday night of last week Spring flowers were noted at pleasing places over the room where four tables were arranged for games, and a delightful time was spent during the early part of the evening, later indoor games and strolls were participated in.

At the conclusion of the forty-two games high score was made by Victor Sustek who received a framed picture; low score went to Miss Tonie Malik, a box of candq.

At a late hour the hostess served hot chocolate and cake to the following guests: Misses Helen Mondrik, Lillie Biskup, Judith Hrozek, Edna Lavek, Irene Zalesky, Tonie Malik, Stasye Matyastik and Messrs. Henry Boedeker, Edward Matyastik, Arthur Zalesky, Louis Raska John Zajicek, Victor Sustek, Elford Ondrej and Vince Matula.

SYMPHONY CLUB

Mrs. R. G. Lyon was a delightful hostess to Cameron Symphony Club Wednesday afternoon of last week at her home 913 Thirteenth Street.

Miss Lucille Dickard led the study topic, "The Foreign Invasion of 1848." Roll call was answered by interesting current musical events, followed by a program where Mrs. Geo. Cay read from the specially written program for the Washington Bi-Centennial celebration entitled "Washington as a Friend and Patron of Music."

The following musical program was given:

Miss Lucille Dickard, Original Washington March, supposedly written by Hopkinson.

Miss Katherine Robbins, a selection by McDowell.

Mrs. C. W. Bradbury rendered a violin number accompanied by her sister, Mrs. A. C. Strickland, on the piano, entitled "Andante Religiosa" by Francis Thome.

Refreshments were served at the close of the program consisting of star shaped minced chicken sandwiches and olives, followed with an ice course. Waxed sprays of Japonica were plate favors on blue and white china, carrying out the red, white and blue color scheme that prevailed throughout the reception room where various spring flowers lent floral charm. A portrait of George Washington rested against a bank of flowers with a large American flag overdraped and stood by the staircase in the reception hall. An open fire grate added warmth to those attending this pleasant affair.

DRAMATIC ART RECITAL

Miss Foldine Rylander
Of Cameron, Texas,
Will be presented
in a Recital of
Dramatic Art
Sunday at three o'clock, Feb. 28, 1932
Grace E. Makepeace School of Education
Russell Bldg., 6124 Euclid Ave.,
Cleveland, Ohio

The above invitation has been received by relatives and friends here. Miss Rylander is the daughter of Mr. and Mrs. R. B. Rylander of Cameron and is a dramatic student at the Grace E. Makepeace School of Education in Cleveland, Ohio. She lives at Twinsburg, Ohio, with an aunt, and goes into Cleveland, about 20 miles, each day for study. She has been there for the past six months and will complete her work in that school some time this summer and will probably accept a position in Cleveland as an assistant instructor. Many friends here will be delighted to hear of the success she is making in her chosen work.

CHRISTIAN AID

The ladies of the Christian church met at their church Monday afternoon and completed a quilt they had begun. They will meet next Monday afternoon at the church for Mission study.

MISSIONARY SOCIETY

Monday being the fifth Monday, it was devoted by the officers of the Methodist church to training. Mrs. W. O. Triggs gave instruction as to the study and work of each officer. Next Monday they will meet at the church for a business meeting.

BAPTIST W. M. S.

Owing to it being fifth Monday the ladies of the Baptist Missionary Society did not hold their regular weekly meeting this week, but will meet at the church next Monday afternoon at four o'clock for a business session.

TUESDAY BRIDGE CLUB

A profusion of pretty narcissus blooms in vases and bowls lent a very charming environment in the rooms when Mrs. Vernon Roberts was hostess to the Tuesday Bridge Club this week, with a few invited guests.

High trophy for visiting guests was won by Mrs. Ed Masters, Jr. Mrs. W. E. Gaither captured high for club members and low went to Mrs. George Childress Jr., all receiving decks of cards.

Mrs. Ed Masters Sr., and Mrs. Ed Masters Jr., of Lott, were out of town guests for the afternoon, and received pretty framed silhouettes. Mrs. Alvin Roberts, a recent bride, was presented with a set of bed linen in a pretty shade of green.

The hostess, assisted by Mrs. Alex Triggs, served an attractive salad course with punch, on large green trays.

Guests other than club members present were Mesdames Ed Masters Sr., and Junior, Vernon McIntyre, Alvin Roberts, F. Fahrendorf, Rush Thomas, Misses Aetna Smith and Katie Blanch Masters.

DELPHIAN CHAPTER

Miss Rose Rischar was hostess to the Delphian Club Tuesday afternoon of this week.

The subject was "Landscape and still Life in Dutch Painting."

Leader, Mrs. Niley Smith.

The following members took part on the program: Mesdames Clarence Freeman, Walter Sharpe, Frank Lesovsky, Hubert Atkinson and Miss Rose Rischar.

Their next meeting will be held on Tuesday, March 15.

SUNSHINE CLUB

The members of the Sunshine Club that is sponsored by Mrs. W. A. Bonds met in her home Friday afternoon. The time was pleasantly spent in hemming tea towels which they later presented to their respective mothers as a surprise gift.

Miss Norma Jean McElwrath was social hostess for the afternoon and served a sweet refreshment course.

They will hold their next meeting March 25 with Miss Trent Nabours in the home of her parents, Mr. and Mrs. Homer Nabours.

CORINTH CLUB PARTY

The Corinth Home Demonstration Club were entertained in the home of Mr. and Ms. H. N. Harris Monday night. Patriotic colors and Washington emblems were used in decorations.

After a number of games had been played refreshments were served to over a hundred guests.

Guests other than Corinth members were Mr. and Mrs. K. Moore, Mrs. Leila Moore, Miss Hazel Moore, Anna Lou, Burns and Robert Macnulty, Mr. and Mrs. Raymond Hampl, Mr. Taft Larza, Miss Calla Mae Martin, and Mr. and Mrs. Guido Gersbach.

MILAM THEATRE

Thursday and Friday
March 3 and 4
"Girls About Town"
Kay Francis and
Lilyan Tashman
Also "What a Boy" Scrappy
Cartoon and "No More
Hookey" Comedy

Saturday, March 5
"The Cisco Kid"
Warner Baxter and
Edmund Lowe
Also "Mash A Raid," Cartoon and "Mickey's
Travels," Comedy

Sunday and Monday
March 6 and 7
"Hell Divers"
Wallace Beery and
Clark Gable
Also Paramount News and
"Piscatorial Pleasures,"
Fishing Reel

Tuesday and Wednesday
March 8 and 9
"Once A Lady"
Ruth Chatterton
Also "Hasty Marriage,"
Comedy and "Wide Open
Spaces," A Masquer
Comedy

Thursday and Friday
March 10 and 11
"Ambassador Bill"
Will Rogers
Also "Barnyard Broadcast"
Mickey Mouse and "Wifes
Jewelry," Comedy

Frank T. Absnider Is Buried February 29

The funeral of Frank Absnider, age 68, who died at his home at Salem, Monday afternoon at three o'clock February 29, was held Wednesday morning, March 2 at 10 o'clock at the Catholic church at Marek, Rev. Father Kaser conducting the services; interment being in Marek Catholic cemetery.

Deceased was a native of Europe and came to America in 1903 and had lived in Milam county 29 years, 20 years at same home, where he was a highly respected citizen and had many friends.

Mr. Absnider is survived by his wife and six children: Antone, Rudolph and Louis of Cameron; Frank of Sealy, Miss Agnes, who is at home and Mrs. Alois Kutnek of Cameron, and several grand children.

Green Brothers had charge of the funeral arrangements.

The following were pallbearers: George Matula, John Marek, Frank Tomek, Louis Tepera, A. J. Matocha and W. R. Kostroun.

NOTICE

The Home Demonstration Club of Jones Prairie will have a chili and pie supper at Lester's Store, Friday night, March 4. Proceeds to be used for defraying expenses to the Short Course at A. & M. College.

Dr. J. A. Ferguson
(Successor to Dr. C. E. Gaston)

Specializing in High Grade Plate Work and Painless Extraction

Everything in Dentistry
X-Ray Diagnosis

I have been in the practice for 20 years and think I know my business.

Call and see me for Examinations, Estimates, Etc.

GLORIFY your COMPLEXION

YOU . . . the American beauty of today . . . demand the finest of face powders for your precious skin! You get only that in Cara Nome. It smoothes on evenly, with no pore clogging, no artificial appearance. And it clings hours longer. Get it at Rexall Drug Stores.

New Cameron Drug Co.
Cameron Phone 21

SAVE with SAFETY at the Rexall DRUG STORE

Generalissimo

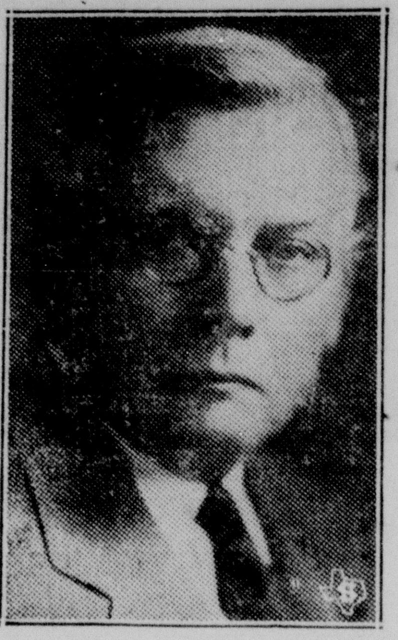

Governor Ross Sterling, who has declared that martial law will continue in East Texas oil fiield, with the exception of the Constantin and Wrather leases, and that he dissents strongly from the three-judge Federal court decision to ban martial law. He has instructed General J. F. Wolters in East Texas to enforce all previous orders.

A. LONGMIRE, PIONEER OF ROCKDALE IS DEAD

76 YEAR OLD RESIDENT SUCCUMBS TO HEART ATTACK. COUNTY CITIZEN 45 YEARS

(Rockdale Reporter)

Another of Rockdale's pioneer citizens has passed on. A. Longmire, age 76 years, 5 months and 16 days, died at his home in this city last Friday night. His death came peacefully and suddenly—so suddenly that only his faithful companion of the past half century was with him at the end.

Mr. Longmire had suffered from heart trouble for several years, and knew that the end would come suddenly. While confined rather closely to his home for the past several weeks yet he was feeling as well as usual Friday. About 8 p. m., he suffered a heart attack. The family physician was summoned, the attack was relieved, and the patient went to sleep. About 11 p. m. he passed away as he slept.

Funeral services were conducted at the family residence Saturday afternoon at 4 o'clock, Rev. L. E. Strickland, pastor of the First Baptist church, officiating. Interment followed in the New City Cemetery. Pall bearers were Messrs. Earl Ryan, N. M. Bullock, E. A. Camp, Branch Lewis, S. M. Floyd and J. E. Dyer.

A. Longmire was born September 3, 1855, at Camden, Willcox county, Alabama. He came to Texas at the age of 16 years, and had been a citizen of Milam county for 45 years. For the past 20 years he had lived in Rockdale, where he was known and respected for those traits of character which stamp a man as a good citizen.

In his earlier days he had acquired considerable farm land holdings in the country to the south of Rockdale, and maintained his supervision of same in person as long as he was physically able, eventually turning the management of all his business over to his sons.

Mr. Longmire was married to Miss Janie Burney Whatley in 1880. On December 19, 1930, they celebrated their 50th wedding anniversary, with a family reunion at which all their children were present. It is of interest that all their children are living and no death has disrupted the family circle until now.

The children are as follows: Mrs. W. T. Whatley, Cameron; John, Arthur and Will Longmire, Rockdale; Mason Longmire, Cameron; Mrs. J. D. Allen, Taylor; Mrs. H. C. Rawles, Waco; Mrs. T. T. Cooke, Taylor; Mrs. W. A. Ehlert, Wichita Falls; Tracy Longmire, in the service of U S. Navy at Manilla, Phillipine Islands. All were present for the funeral except Mrs. Ehlert and Tracy.

Ben Arnold Grocery Is Robbed February 25th

Robbery of the C. F. Nolte grocery and dry goods store in Ben Arnold was reported to Sheriff Blaylock on last Friday.

Thieves entered the store by crashing a front window, making their escape through the back door. It was said that groceries and dry goods to the amount of $150 was taken. Deputy Sheriff Will Vaughn investigated the robbery but no clues were found that offered immediate arrest of the robbers. The office of the sheriff is working on the case.

The robbery was committed some time during the night of Thursday, February 25th.

BUCKHOLTS

By MRS. H. N. HARRIS

Mesdames Elimar Horstmann, Clarence Hopkins, Grover Williams, E. J. Kahler, Jack Mauldin and Miss Martha Jane Horstmann were Temple shoppers Monday.

Mesdames Sam Mewhinney, W. H. Ezzell and J. M. Mitcham attended services at the Christian church in Cameron Sunday.

Mr. and Mrs. Vernon Roberts spent the week end with Mr. and Mrs. Cecil Criswell.

Miss Eunice Ezzell was a week end guest of home folks.

Mesdames W. G. Bain and J. M. Corley were Marlow visitors Sunday afternoon.

Mesdames Guido Gersbach, Charlie Williams, H. N. Harris and C. F. Bishop attended the Home Demonstration Council in Cameron Tuesday afternoon.

Quite a number from Buckholts and vicinity attended the Farm and Home Special Train exhibit last Thursday in Cameron while some went to Rogers that night.

We are glad to welcome Mr. and Mrs. Leo Fuchs as residents of Buckholts, they having lived in Cameron before coming here. Mr. Fuchs has accepted a position in the Buckholts State Bank.

Mr. and Mrs. Henry Stoebner were Sunday guests in the home of their son at Burlington.

Mrs. Hury Kuzel was a Cameron visitor Wednesday.

Mrs. Ross Dabney and daughters, Misses Virginia and Ivy Jean shopped in Temple Monday.

Mr. and Mrs. W. F. Sijanisky and daughter, Aileen, of Penelope, are visiting in the home of Mr. and Mrs. Martin Rubac.

Mrs. J. D. Lewis and children visited relatives in Rogers Sunday.

Mr. and Mrs. Frank Zawadzke were Rosebud visitors Sunday.

Mrs. H. N. Harris was hostess for the Corinth Home Demonstration Club Wednesday afternoon, February 24, with the president presiding. There were 13 members and several visitors in attendance. The meeting was opened by singing "America" followed by the "Pledge to the Flag" and "The American's Creed." Quotations from Geogre Washington were given in answer to roll call. There were two programs presented at this meeting, "The Propogation of Plants" and one on George Washington, the former should have been given on January 26 but the bad weather prevented. Those on the first program gave interesting information on the different phases of the subject. The George Washington program, given in the Club Year Book, was presented in a splendid way, showing that each one had put time and thought on the part assigned her. In addition to this, two Corinth Club girls, Beatrice Walschak and Dorothy Jean Lewis, told stories of George Washington in such a delightful and well trained way that they were given much applause. The hostess assisted by Mrs. J. A. Walschak served nut and date cookies and cocoa at the close of the program.

Remove Your Freckles and Discolorations

Do not deny yourself the pleasure of a beautiful complexion when it is easily attained. Contay Special Bleach gently dissolves Freckles, Liver Spots and Discolorations, which impurities are carried off by the blood, leaving the skin soft, white and velvety. Will sell you a jar of this wonderful cream on a guarantee. 40-5tc

E. O. SCHILLER

CLASSIFIED Advertisements

FOR RENT—Nicely furnished 2 room apartment with all modern conveniences. Ring 368 or see H. E. Garner. 32-tfc

WANTED FARM ON HALVES
Feed, turkeys, or truck crop or by month. Experienced, good reference, three in family. N. Leslie, Milano, Texas.

WANTED—To rent farm for two team crop on halves. Can furnish myself. Notify W. J. Klump at Bluebonnet Cafe. 44-3tc

Baby Chicks and Custom Hatching now at the best hatchery. Cameron Hatchery. Cameron, Texas 2tc

For Wood Sawing telephone R. B. Rylander No. 320. 35-tfc

Strayed or stolen February 3, Rags, age 11 white bull terrier, brindle spot right side, left ear and tail brindle, trimmed. Reward. Cole Ross, Route 1. 45-2tp

WANTED to buy some second hand cook stoves. Write or see C. W. E. Wade. Also for concrete well curb, $2.00 each, Rockdale, Texas. 1

FOR SALE—Cane hay at $10 per ton. Address D. W. Humphries, Box 61, Route 1, Buckholts, Texas. 2tp

FOR RENT—5 room house, East 19th Street, 2 blocks of high school, garage, garden and orchard. V. L. Lucket, Hefley Stedman Motor Co., or phone 497. 1tp

The Vegetable TONIC
HERBINE
CORRECTS CONSTIPATION

DUSEK PHARMACY

MILLIONS TO LEND
On Texas Farm Lands at 5½ per cent interest
By the Federal Land Bank of Houston, Texas
See W. G. GILLIS, Secretary
Cameron National Farm Loan Association
Cameron, Texas

E. A. Wallace
Attorney-at-Law
Office First National Bank Building
Cameron, Texas

INSURANCE
Chas. Frank Green
Cameron, - - Texas.

Coleman-Eplen
Funeral Directors and Embalmers
AMBULANCE
DAY PHONE 133
Licensed Embalmers:—
Billie Marek, Phone 546
James L. Coleman, Phone 362

The Cameron Herald
Established 1878

Entered in the Post Office at Cameron, Texas, as mail matter of second class, under an Act passed by Congress, March 3, 1879.

JEFFERSON B. WHITE
Editor and Manager

Subscription Price:

In Milam County	$1.00
Six Months	50c
Four Months	35c
To all other postage zones, 1 yr.	$1.50
Six Months	75c
Three Months	40c

Advertising Rates:

Per column inch display	30c
Line rate, first insertion	10c

All Resolutions, Obituaries and Notices of Public Entertainments where admission is charged or funds so-

Political Announcements

Rates

Congressional	$15.00
District	10.00
County	10.00
Precinct	5.00

Terms: Strictly cash in advance. No announcements inserted unless cash accompanies same. Announcements inserted in order in which fees are paid at this office.

The Herald is authorized to announce the following candidates for the office named, subject to the action of the Democratic Primary July 23, 1932:

For Representative:
EMORY B. CAMP
For Judge 20th Judicial District:
JOHN WATSON
For County Judge:
JEFF T. KEMP
For County Treasurer:
L. B. FIKES
For County Tax Collector:
L. VAN PERKINS
ROY LAW
For Tax Assessor:
H. B. McCLELLEN
For Sheriff:
GENE SMITH
L. L. BLAYLOCK
For Commissioner Precinct 2:
N. H. BUTTS
For Commissioner Precinct 3:
R. A. (DICK) HAIRSTON
For Commissioner Precinct 2:
PAUL J. THOMPSON
For Commissioner Precinct 1:
H. A. FUCHS
J. M. ANGELL

Henry E. Bauknight Dies In San Antonio

A message was received in Cameron Thursday morning of the death of Henry Bauknight, former citizen of Cameron, who died at the home of his daughter, Mrs. Vaughan Paul in San Antonio. Funeral services will be held in Rockdale, Friday at 1:30 o'clock from the I. & G. N. depot, interment will be made in Rockdale cemetery by the side of his late wife who passed away in 1929. A more complete account will be given in next week's paper.

The Weather

Week Ending March 2, 1932

The following table, prepared by R. A. Tag, local weather man and radiator man, Phone 590W, shows the maximum and minimum temperatures of each day and the amount of rain, if any:

	Max.	Min.	Rain
Thursday, Feb. 25	72	43	
Friday, Feb. 26	77	46	
Saturday, Feb. 27	84	48	
Sunday, Feb. 28	89	50	
Monday, Feb. 29	86	55	
Tuesday, March 1	79	62	
Wednesday, March 2	70	55	.93
Rain for year			13.46

No Placards Allowed On State Highways

J. H. Reaves, maintenance superintendent for the State highway department in this county, has requested that publication be given to the order of the highway commission that no placards of political candidates be posted on the highways.

These cards are classified the same as merchants and manufacturers signs and under the ruling of the department cannot be posted. It has been necessary to remove some of them and all cards so posted will be removed.

Miss Irene Mings of Gilmer, who is a student in Southwestern University was a week end guest in the home of Miss Ethel Green, daughter of Mr. and Mrs. Logan Green.

Five of Six Intended Victims of Valley Murder Plot

These pictures would never have been taken last week if the alleged murder plot uncovered by Texas Rangers Frank Hamer and Albert Mace in the Rio Grande Valley had gone through. These five men, with one other, were to have been killed by a Mexican with a high-powered rifle. He was to have been paid $500 by political enemies of these men, Rangers say. The intended victims above are, left to right: Harry Ridgeway, manager of the Donna irrigation district; Huey Todd, irrigation enmployee; L. W. Todd, candidate for mayor of Donna; Weiss Hooks, prominent Donna contractor; Walter Weaver, attorney for the irrigation district. The other man not pictured is Bill McReynolds, auditor and tax assessor for the district.

'GIRLS ABOUT TOWN' IS SPARKLING NEW COMEDY

MILAM THEATRE PRESENTS RIALTO'S NEW HIT THURSDAY AND FRIDAY

Comedy—sparkling scads of it—and drama, romance, pathos are the elements which get a thorough workout in the hands of a very capable and very large cast of stage and screen favorites in "Girls About Town," Paramount's lavish and brilliant talkie which comes to the Milam Theatre on Thursday and Friday.

The story is an original by Zoe Akins, the woman novelist and playwright who has achieved glory in a few years in the field of letters and of the stage and screen, with such opi as the scenarios of "Sarah and Son" and "Anybody's Woman"—and the stage original, "The Greeks Had a Word For It."

The Americans have a word for what the central characters of "Girls About Town" do. It is "gold-digging." Kay Francis and Lilyan Tashman play these parts as inveterate brunette and blond dazzlers who prey upon the easy spenders who come to the big city for business and pleasure.

Eugene Pallette is one of these—a gold-encrusted industrialist, laden with lucre, who barges into the big town and runs against the sirenesque wichery of Kay and Lilyan. Palette has brought with him Joel McCrea, young and good-looking member of his firm. Kay falls for McCrea, and presently falls deeply in love with him. Lilyan gets to work on the doughty Pallette, and falls deeply in love with his dough. Complications arise which are both humorous and dramatic in their effect: Pallette's wife, Lucile Webster Gleason, arrives on the scene; Kay is discovered to have a husband-skeleton in the closet; McCrea learns of the girls' trickery. But it all comes out to a happy and serene finish, in which no one gets hurt.

Others who contribute to the general interest of his swiftly-paced and witty production are Allan Dinehart, Robert McWade, Judith Wood, Geo Barbier, Lucille Browne, Adrienne Ames, Anderson Lawler, Claire Dodd, Patricia Caron and Louise Beavers.

CARD OF THANKS

We take this method of extending to our neighbors and friends our heartfelt thanks and sincere appreciation for their many acts of kindness and words of sympathy during the recent illness and death of our beloved mother, Mrs. A. S. Hollingsworth of Maysfield. We thank those who gave flowers, the faithful physicians and all who in any way assisted us in our hours of great bereavement.

A. S. Hollingsworth, Jr., and family of Floydada.
W. L. Hollingsworth and family of Houston.
L. S. Hollingsworth and family of Maysfield.

EPISCOPAL CHURCH

Sunday, March 6, 1932

Holy Communion and Sermon at 11:00 a. m.

Lenten services—Tuesdays at 9:30 a. m. and Thursdays at 7:30 p. m.

Woman's Auxiliary monthly program meeting Monday, March 7 with Mrs. Love. Subject, "Building a Christian Nature."

METHODIST CHURCH

All regular services at the Methodist church will be held Sunday as usual with Prof. Waggoner of Southwestern University supplying for the pastor, Rev. C. A. Lehmberg.

Rolling Off "The Line"

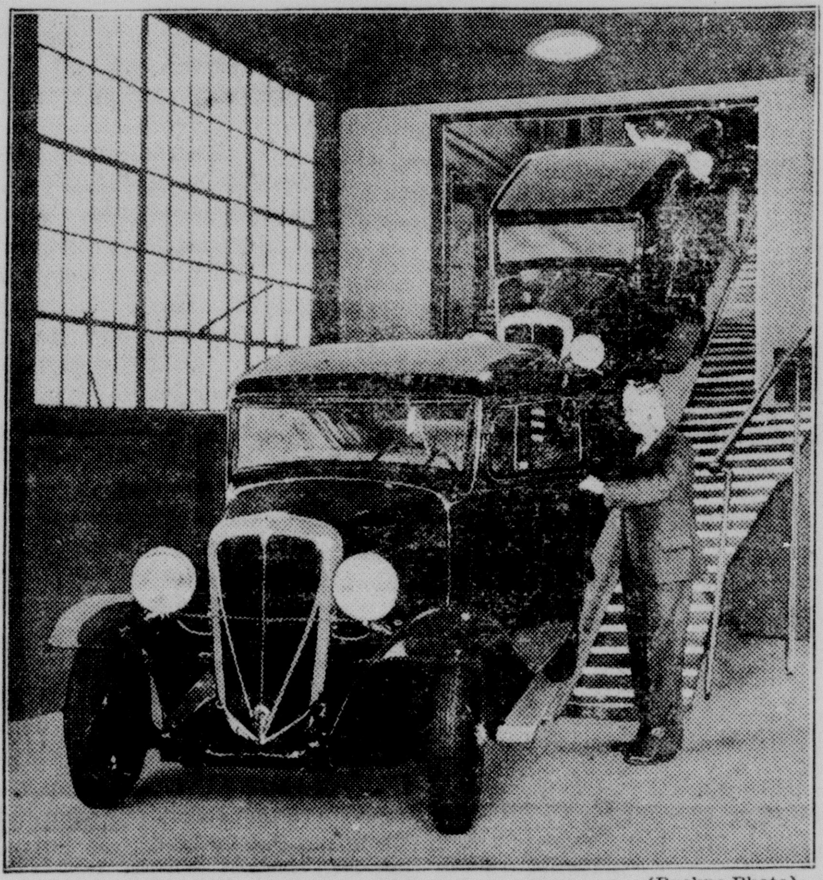

(Rockne Photo)

The Rockne "65"—running mate to the famous Rockne "75" that has swept America—goes into production at the Detroit factories of Rockne Motors Corporation. Frank L. Wiethoff, sales manager, is shown watching the first car off the new assembly line.

Court House News

DISTRICT COURT

Frances Krenek vs. Western Union Telegraph Company, damages for failure to deliver a death message. Suit brought by B. P. Matocha.

A. E. Gorman vs. W. L. Loper, damages caused from automobile accident.

Jas. Shaw, banking commissioner of Texas vs. J. C. Tucker and wife, suit for debt filed February 22, 1932.

Jas. Shaw, banking commissioner of Texas vs. J. C. Tucker and wife, and Burlington State Bank, garnishee. Garnishment proceedings.

MARRIAGE LICENSES

R. H. Jackson to Elbratie Malone.
Will Covington to Rosetta Massengale.
William Fritz Lamb to Irene Dockal.
Clifford J. Walker to Corell Kelley.
Milton R. Moore to Miss Granger Thompson.
Willie Nelson Jr., to Mamie Greer
Sam Hobbs to Allene Bundrick.
Daniel Rodriquez to Petra Herrera.
R. H. Glenn to Mary Eleanor Jones.
Herbert Bennett to Ruby Varner.

PROBATE COURT

Gains Harrison appointed temporary guardian of the estate of Willie Harrison and Jessie Harrison, minors. Bond fixed at $250. J. H Hughes, George Avery and S. E. Woodard appointed appraisers.

Application to probate will of Carl Hensel, deceased, Anna Hensel, executrix.

Application for administration of estate of Robert S. Boykin, deceased, Robert S. Boykin, Jr., administrator.

DEED RECORDS

Eddie Moerbe et ux to Chas. T. Moerbe, int. in block 9, J. J. Lienzo grant, $2190.

W. A. Reese et ux to Claude White 12 acres, Mary A. Sackett survey, $1200.

R. T. Phipps et al to Mrs. Mary E. Phipps, 4 tracts, J. K. Tyler League, $1.

J. D. Fikes to Myrtle Fikes, 100 acres, J. A. DePena grant, $1250.

Jamie L. Clark et al to Beatrice Clark, 8 acres, Daniel Robinson survey, $1.

Lyman Eugene Gary et ux to Thorndale Independent Lbr. Co. 50 acres, E. Milburn grant, $1750.

L. E. Talbott et ux to J. B. Richards, tract in Rockdale, Wm. Allen grant, $2500.

A. N. Green et ux to O. Pilling, 120 acres, Wm. Punchard grant, $25 and assumption of notes.

Tom Walston et al to Florence Phillips, 1 acre in Branchville, James McLaughlin survey, $1.

Mrs. S. M. Bailey to J. F. Bailey, 12 acres, Jacob Wilcox grant, $1.

D. W. Childers et ux to First National Bank, Rosebud, 770 acres, J. W. Hay's school survey No. 4, $3500.

Business Women

(continued from page 1)

aiian Islands and Alaska, with a membership of over sixty thousand. In Texas, there are 62 clubs with over 2000 members. These clubs include members in all professions and many lines of business endeavor. The members are women who have sought the business world as a means of support as well as those who have chosen a profession. Many of these women are self-made and have won places of great responsibility which are being held through efficiency and dependability; and

Whereas, March 6 to 12th, inclusive has been designated by the National Federation of Business and Professional Women's Clubs as

National Business Women's Week and I have been requested to ask that this week be observed in Texas.

Now, Therefore, I, R. S. Sterling, Governor of Texas, by virtue of the authority vested in me under the Constitution and laws of this State, do hereby proclaim March 6 to 12th, inclusive, as National Business Women's Week.

In Witness Whereof, I have hereunto signed my name officially and caused the Seal of State to be affixed hereon at Austin, Texas, this the 18th day of February, A. D., 1932.

(Signed) R. S. STERLING,
Governor of Texas.

BAPTIST

(continued from page 1)

2:15—Devotional, Rev C. E. Bullock, Hearne.
2:30—Address on the Baptist Training Service, T. C. Gardner of Dallas.
3:00—Conference on "Every Sunday School Promoting a Library," Rev. F. V. McFatridge, Llano.
3:15—Conferences on Sunday School:
1. Cradle Roll and Beginner, Mrs. H. R. Jones, Austin.
2. Primary, Mrs. R. H. Ballanger, Hearne.
3. Junior, Miss Kate Reilly, Belton.
4. Intermediate, F. W. Felwrath, Belton.
5. Young People, Rev. J. C. Newman, Liberty Hill.
6. Adult, Mrs. Frank W. Wilson of Temple.
7. Winning Through Records, S. R. Adams, Liberty Hill.
4:00—Reassemble for Special music and reports.
4:05—Appointment of committees.
4:15—General Sunday School conference, G. S. Hopkins, Dallas.
4:40—Utilizing the church organizations in winning the lost, Rev. A. F. Avant, Lampasas.
5:10—Adjourn.

Tuesday Evening

7:00—Song service.
7:15—Devotional, Rev. Philip Brown of Bedias.
7:30—Sunday school address, G. S. Hopkins, Dallas.
8:00—Special music.
8:05—Address, T. C. Gardner of Dallas.
8:35—Special music.
8:40—Address, Dr. J. C. Hardy, of Belton.
9:10—Playlet, Cameron young people.
9:20—Adjourn.

Wednesday Morning

9:00—Song service.
9:10—Devotional, Rev. E. E. Wheeless, Austin.
9:30—Address, Sunday school work, G. S. Hopkins, Dallas.
9:50—Address, D. V. B. S., H. P. Black, Bryan.
10:10—B. T. S. Conferences.
1. Primary Union, Mrs. G. A. Carlton, Waco.
Junior B. Y. P. U., Mrs. Wm. Fanning, Cameron.
3. Intermediate B. Y. P. U., Rev. Rambard of Austin.
4. Senior B. Y. P. U. and Adult Union, T. C. Gardner, Dallas.
10:55—Reassemble for special music and reports.
11:05—General B. T. S. Conference, T. C. Gardner, Dallas.
11:35—Election of officers and other convention business.
11:55—Song.
12:00—Growing a Great Church, Rev. R. L. Brown, College Station.
12:30—Adjourn.

AD HALL 4-H CLUB

The 4-H Club of Ad Hall met Friday afternoon at the home of Mrs. Hattie Carlton. The home was decorated in honor of George Washington's birthday. There were 14 members and 11 visitors present. Roll call was answered by "What I Used for My Door-Step Planting." A talk on "Early Life of Washington" was given by Miss Wohleb. "Washington, the Farmer and Statesman" was given by Mrs. Adolph Richter. "Washington's Home Life," by Mrs. Walter Powell. "How did Washington Gain His Understanding of America and the People," by Mrs. Ross. "Washington as a Private Citizen from 1797 to 1799" by Mrs. Ted Harris. A club party was given Saturday night at Ad Hall school house. Games were played for entertainment. The next meeting will be at Mrs. D. K. Hall's home on March 11.

New Honor

Here is former Governor Pat N. Neff, who last week was elected president of Baylor University, Waco, Texas.

E. A. Wallace
Attorney-at-Law
Office First National Bank Building
Cameron, Texas

666
LIQUID — TABLETS — SALVE
666 Liquid or Tablets used internally and 666 Salve externally, make a complete and effective treatment for Colds
Most Speedy Remedies Known

USED AUTO Parts
We have dismantled and offer for sale parts from—
Fords—Chevrolets
Essex—Dodge
Buick—Hudson
Star—Overland
And Others
Inspection of parts before buying is available. All parts half price.
Horstmann Brothers
Cameron, Texas

The GUNTER
SAN ANTONIO
IN THE HEART OF THE CITY
CONVENIENT TO ALL LEADING THEATRES AND STORES
KNOWN THE NATION OVER FOR THE EXCELLENCE OF ITS FOOD AND SERVICE
Other Baker Hotels
The BAKER DALLAS
The TEXAS FT. WORTH
The BAKER MINERAL WELLS
The STEPHEN F. AUSTIN AUSTIN
The BAKER HOTELS
T. B. BAKER, President
"Where Most Texas People Stop"

The Cameron Herald

ESTABLISHED A. D. 1878

VOL. 53 | CAMERON, MILAM COUNTY, TEXAS, THURSDAY, MARCH 3, 1932 | EIGHT PAGES TODAY | No. 46

JEFF T. KEMP CANDIDATE RE-ELECTION CO. JUDGE

POPULAR OFFICIAL WITH LONG RECORD OF SERVICE ASKS ANOTHER TERM

Judge Jeff T. Kemp, county judge for Milam county, is a candidate for re-election to that office for another term subject to the action of the Democratic Primary election to be held on July 23, 1932.

Judge Kemp has served as county judge for a number of terms and prior to that service had for many years served the people as county clerk of the county. In this record of official service he has rendered a faithful account of stewardship in office and his announcement for re-election will be received with approval by hundreds of friends and supporters throughout the county. In asking for re-election Judge Kemp may point with pardonable pride to his record in office which has been one of faith with the best traditions of public service and commends his candidacy to the best possible consideration of the voters of the county.

During his service as county judge he has been active at all times in meeting and solving the problems of the county government and understands its details. It may be said of his administration that while conditions have not always been favorable for easy operation of the county affairs the court of which he is the head has kept the expenses of the government within economical bounds and while many Texas counties are facing severe financial difficulties Milam county enjoys the distinction of treasury balances and has been able at all times to meet all obligations and to offer an example of government well administered.

Judge Kemp enjoys a wide acquaintance in the county as well as over the state. He has manifested an interest in the social and civic affairs of the county at all times and in this way aside from his official duties he has played the part of a useful and inspiring citizen, meriting the esteem of friends and neighbors. Notably among the interests to which Judge Kemp has given his time has been the pensions of Confederate veterans and their widows.

In the matter of administering the office he has been considerate of the misfortunes of those who violate the law and his decisions have both upheld the law and tempered justice with mercy to those who came before him for trial. Every good interest finds him playing the part of the good citizen and the good public official.

Judge Kemp asks his friends over the county to lend their vote and support to his candidacy and will meet and talk with the voters about his race, pledging himself in advance that if re-elected he will render faithful and efficient service to the people.

BAPTIST OF DISTRICT IN SESSION HERE TWO DAYS

PROGRAM FEATURES ADDRESSES BY PROMINENT CHURCH LEADERS

The Fifth Annual Session District Sunday School and B. T. S. Convention was held in the Baptist church here March 1 and 2. Rev. A. C. Miller, Belton, president of the B. T. S. convention and L. C. Gayle, Cameron, president Sunday School Convention, presided under the direction of Sunday School and B. T. S. Departments of Baptist General Convention of Texas. There were present G. S. Hopkins, General Secretary Sunday School Department of Dallas and T. C. Gardner, General Secretary B. T. S., Department of Dallas.

Tuesday evening the ladies of the W. M. S. served a barbecue supper at the annex to all visitors. The following new officers were elected on Wednesday morning: President of the Sunday School Convention, Dr. R. T. Wilson, Temple; Vice-president, Rev. A. F. Avant, Lampasas. President of the B. T. S., H. P. Black of Bryan; Vice-president, Rev. F. V. McFatridge of Llano; Secretary, Rev. Rambou, Austin.

The following program was carried out during the two days session:

Tuesday Afternoon

2:00—Song service.

(continued on last page)

Phantom Flower

Down along the Lower Rio Grande, where it never gets cold, and the moon seems to roll on the breakers of the Gulf like a ball of fire, this eerie blossom of the ghostly night blooming cactus, or acanticocereus pentagonus, if you're of scientific mind, can occasionally be found. It is extremely rare, and blooms only after sundown, closing before sunrise never to open again. This early bloom, as big as a saucer, was caught by a patient San Benito photographer by moonlight.

MARTIN PORTER IS DEAD AT HOME NEAR GOREE

WAS REARED IN CAMERON AND MOURNED BY MANY FRIENDS

The news of the death of Martin Porter who died Wednesday, February 24 at his home near Goree, Texas was received here by Henry Hefley this week. Mr. Porter was reared here, was the son of the late Mr. and Mrs. R. S. Porter, formerly of Cameron who moved to Goree several years ago.

Mr. Porter married Miss Carrie Hefley, daughter of the late Ike Hefley, of Jackson, Tenn., a cousin of Sam and Henry Hefley of Cameron. His first wife died leaving him with two children. He was a traveling salesman for a number of years, the last three years had not been in good health and was living on his farm near Goree at the time of his passing. He was a man of high Christian ideals and has many friends in Cameron and in this trade territory who will regret to hear of his death. He was laid to rest in a cemetery near Goree.

He is survived by a wife and children, and a brother, Buford Porter, who lives in the East, and relatives in Cameron.

J. C. Joseph Delivers Address On Russia In Forum At Waco

J. C. Joseph, city secretary and treasurer for the City of Cameron and student on Russian affairs, was in Waco on Thursday night of last week to deliver an address before The Forum on Russia.

The Forum in Waco is sponsored by the Jewish residents there and features talks by many prominent people. Mr. Joseph was highly complimented on his address which was an exhaustive study of the history of Russian Empire both under the rule of the Czars and under the reign of the Bolsheviks. The address was a revelation to the audience of events in Russia.

Yoe High Students In Program For Lions

An interesting program was given at the Tuesday noon luncheon of the Lions Club. Supt. T. A. Fisher was chairman of the program, was ably assisted by Miss Jolly Blanche Pitts, teacher, and presented eight boys of Yoe high school in a dream play, featuring the Bi-Centennial birthday of George Washington.

Mr. Lowery, noted blind whistler of Austin, accompanied by Mrs Richter, of Austin, were guests of the club. Mr. Lowery whistled a selection of well known ballads in a most delightful manner.

The club is sponsoring a play entitled "Home Cured" which will be given under the direction of Miss Dorothy Blaylock, March 21, at Yoe high school auditorium. Proceeds to be used in the projective work of the club.

L. B. FIKES CANDIDATE FOR COUNTY TREASURER

SUBMITS RECORD OF SERVICE IN ASKING FOR RE-ELECTION TO OFFICE

L. B. Fikes, County Treasurer of Milam County, is a candidate for re-election to that office for another term subject to the Democratic Primary election to be held on July 23, 1932.

Mr. Fikes believes that re-election to office should be based on the service rendered and in this case he calls the attention of the people of Milam county to the record he has made in this office and to all his official acts. He believes that service well rendered is the best record an office holder can make. Based upon his record of service he therefore submits his candidacy for re-election and asks the people of Milam County to lend their support and influence.

Mr. Fikes has made for himself a large place of service in the government of the county in this important office. He has a wide circle of friends who will be interested in his announcement for re-election. When he came to this office he made the people of Milam County a pledge to serve them well. He has kept faith in every detail with the people who have honored him in this way and he wants to serve them again in this office.

In this office Mr. Fikes has given a service that commends him to the people. At all times the records in his office have been kept in correct order and every transaction in which he has been concerned as the custodian of the county funds has shown that he has been faithful to every trust.

Mr. Fikes as has been his custom hopes to see as many of the voters as possible and talk with them about his race, but in the event he is unable to see you he asks in this way for your vote and support and wants his friends over the county to lend their support for his candidacy. Anything they may do will be greatly appreciated.

He needs no introduction to the people of the county. He was born and reared in this cunty and although early in life handicapped by injury he has made a remarkable fight to play his part in the world and has succeeded and takes rank among the long list of officials for the county who have rendered capable and faithful service.

J. A. Ely Of Gause To Run For Legislature

The Herald is authorized to announce that J. A. Ely of Gause will be a candidate for the Legislature from Milam County at the July 23rd primary election.

Mr. Ely says he will make a formel announcement in the coming issue of The Herald. He is a well known business man and land owner in the Gause community and was formerly Justice of the Peace for that Precinct. He has many friends in Milam county who will watch with interest for his formal announcement and his candidacy for this office.

PREFERRED SETTLEMENT FOR COUNTY IN BANK FAILURE; 32c ON DOLLAR WILL PAY BACK ALL PUBLIC MONEY ON DEPOSIT

Milam County has received from the Banking Commissioner of Texas $74,512.50 in bonds from the failed Cameron State Bank in partial payment of the deposits involved in the bank.

The bonds represent security placed by the bank to guarantee public deposits. There will remain about $34,000 yet to be paid the county which was in excess of the bond furnished by the bank, a condition not meeting the requirements of the law.

The bonds returned to the Commissioner's Court have been placed in the Citizens National Bank for safe keeping and the court took receipt of the bank which has been made depository for the school funds of the county.

In the minutes of the Court the banking commissioner of Texas offers to pay the county dividends on the entire $108,000 and in addition has returned to the county the securities mentioned above. This settlement will in all probability return to the county all the money on deposit because, instead of paying dividends on the $34,000 unprotected money as will be the case with ordinary depositors the county is being given preference in the matter of returning money on deposit through liquidation of the bank.

The settlement agreed to by the banking commissioner and accepted by the court places the county in a position of absolute protection and is a prefered settlement over that of the average depositor.

If the bank after liquidation pays a return of 32c on the dollar the county will not lose a penny. If a depositor has $500 in the bank and the liquidation pays 32c on the dollar he will lose exactly $3.40 of his $500. It can be seen by this process of settlement the county funds are given preference over the funds of any individual depositor, and the Court in accepting the proposal of the banking commissioner is taking advantage of a most liberal settlement, in fact receiving back without loss all the money on deposit in the bank when it failed on December 17, 1931.

Old Ironsides in Corpus Christi Bay

Here's the frigate Constitution "Old Ironsides," rejuvenated with the money of school children and now on the Texas gulf coast. The picture was taken as Old Ironsides rolled into Corpus Christi last week, where she is now on display. People from all over Texas are going there to view the vessel. More than 10,000 went on board the first day.

CHECKER EXHIBIT BY BASIL CASE IS WELL ATTENDED; BASIL THOMPSON, SHARPE, BEST PLAYER FOR NIGHT

The checker exhibition given by Basil Case, 22 year old checker expert of Chicago, Ill., Tuesday night at the court house was largely attended both by local checker players and 100 or more spectators.

Mr. Case at first played about 30 players at one time, going from board to board while not blind-folded and out of this number he never lost a game but had five games drawn, those getting draws were Dr. J. C. Herring of Burlington, Basil Thompson of Sharpe, Speedy Braden of Cameron, Rolley Storey from Marlow and Penn Wolf of Cameron.

Mr. Case then played five players at one time while blindfolded, resulting in one loss to Basil Thompson of Sharpe, one draw to E. O. Schiller of Cameron and three wins over Rolley Storey, Dr. J. C. Herring and Penn Wolf.

The following checker players were present: Dr. H. T. Coulter, N. C. Key and L. H. Zimmer of Rockdale; Basil Thompson and John Young of Sharpe; Noal Yardley of Ben Arnold; Dr. J. C. Herring of Burlington; O. A. Tyson of Maysfield; Lem Walker of Branchville; Rolley Storey of Marlow; Speedy Braden, Dr. Jno. Denson, F. E. Jackson, E. O. Schiller, Dan Gunn, George Mode, Bob Young, Paul Laake, Chas. Zidell, Hugo Slaughter, Max Collins and Penn Wolf of Cameron.

Basil Thompson of Sharpe carried off all the honors, he having won and drew the two games he played with Mr. Case.

The blind-fold exhibition given by Mr. Case was a wonderful exhibition and was enjoyed by all who witnessed it. Mr. Case, as a checker player ranks third best in the United States and being only 22 years old will no doubt in a short time win the championship of the United States, with all the Milam County checker players pulling for him.

A Milam County organization will be perfected and games will be arranged for in the near future. All checker players are invited to join this club.

NATIONAL WEEK FIXED FOR BUSINESS WOMEN

GOVERNOR STERLING ISSUES PROCLAMATION PROCLAIMING WEEK MARCH 6-12

Mrs. Lottie S. Bigbee, president of the Cameron Business and Professional Women's Club, has received the following proclamation from Governor Ross Sterling, setting aside March 6 to March 12 to be observed in Texas as celebrating National Week for business women. The Club in Cameron will observe the week beginning March 6th and will have a program of activities for that week:

Department of State, Austin

Proclamation No. 10092 By The Governor of the State of Texas

To All To Whom These Presents Shall Come:

Whereas, an ever increasing number of women are becoming a part of the business and professional world of today and are taking on new interests, new methods of accomplishing things and new responsibilities; and

Whereas, they have sought union in various clubs and organizations which have common interests and purposes. Foremost among these organizations are the Business and Professional Women's Clubs which number 1300 in this country, the Haw-

(continued on last page)

Kreismann's Easter Sale Starts Here On Friday

An important mercantile event of the week is the Easter Sale announcement by Kreismann. In this issue will be found a large double page advertisement setting forth shopping advantages at this store.

The sale will continue until Easter. Mr. Kreismann has recently placed in his store a large quantity of new goods. The late spring styles are being featured in this sale and prices are as low as before the war, says Mr. Kreismann.

J. M. ANGELL CANDIDATE COMMISSIONER PRINCT. 1

WELL KNOWN CITIZEN AND CANDIDATE IN 1930 WANTS TO SERVE PEOPLE

J. M. Angell, for many years a resident of Commissioner's Precinct No. 1 of Milam county, composed of Justice Precincts No. 6 and 7, is a candidate for the office of County Commissioner from Precinct 1, subject to action of the Democratic Primary election on July 23, 1932.

In making his announcement for this office Mr. Angell declares he is following the wishes of a large number of friends and supporters who have insisted that he become a candidate for that office this year.

Mr. Angell was a candidate in 1930 having lost the nomination by about 120 votes.

In connection with his announcement given The Herald on Wednesday Mr. Angell made the following statement:

"My friends in Justice Precincts 6 and 7 and Commissioners Precinct No. 1 request that I announce as a candidate for the office of Commissioner for Precinct No. 1.

"I was a candidate for that office two years ago and lost the race by some 120 votes and my friends feel that I should again make the race.

"The tax payers are looking for relief and believing that I will administer the duties of the office to the best interests of all concerned I am offering my services and will serve to the best of my ability.

"I will endeavor to keep the county funds in such a way that it will not be necessary to secure the services of an attorney to recover them.

"I can't boast of having well laid plans for new construction jobs. Not being in office at this time I will assure the people if elected I will be ready and willing to assist them at all times. I will try to meet every voter before July 23 and should I miss anyone I take this method of asking them for their vote and support."

Mr. Angell asks his friends over the Precinct to lend their support and he assures them in advance that anything they may do to help him win the nomination will be greatly appreciated.

Tom H. Tuttle Makes Success In Studies In California School

Many friends in Cameron will read with interest of the splendid success of Tom H. Tuttle, son of Mrs. Fannie Tuttle of Cameron, who is a student at University of Southern California School of Philosophy, University Park Los Angeles.

Tom writes interestingly of his work. He has passed all of his examinations in all the languages for his degree and will soon complete his thesis, which will finish his work for the degree, and will then be Dr. Tuttle this coming June when the school term is completed.

Mr. Tuttle has not yet accepted a position in any college or university for the coming fall work.

He writes interestingly of California and states that Los Angeles has been colder this winter than ever known at same time of year.

TAX PAYERS LEAGUE IS PROPOSED FOR COUNTY

MEETING CALLED FOR MONDAY MARCH 7TH IN DISTRICT COURT ROOM

Efforts to organize in Milam County a Tax Payers League to be a part of the state organization formed in Waco some months ago, were announced Wednesday.

A meeting has been called to be held on Monday, March 7 at 2 p. m. in the District Court Room at which time addresses will be delivered by Prof. John Strauss and W. H. Minier of Waco. Both are identified with the state association.

Tax payers of Milam county are urged to be present for the meeting and to hear Mr. Strauss and Mr. Minier discuss plans of the League to have tax payers represented by organization in the assessment and collection of taxes against their property.

CATSUP

Large Bottle	12c
Dressing, Gold Medal, 12-oz. bottle	16c
Toy Brooms, assorted handles	10c
Dates, 10-ounce box	12c
Peanut Butter, jar	17c
Soap, Yellow Laundry, 10 cakes	23c
Sunlite Jell, box	7c
Coffee, Parma's Peaberry, 1-pound pkg.	15c
Dandy Mixed Candy, pound	10c
Easter Egg Candy, pound	16c
Blue, Mrs. Stewart's, bottle	14c
Tabasco Sauce, bottle	33c

ABOVE PRICES GOOD SATURDAY ONLY

Vegetables Friday and Saturday
Fruits of All Kinds
New Shipment of American Beauty Flour
We Need Eggs every day. Bring them to us.
Irish Potatoes for Planting. Cane Seed.

J. T. PARMA

Phone 104 **Cameron, Texas**

Local and Personel

Mrs. Earl Burke and son, Richard, and Miss Dulce McCall visited in Waco Saturday and spent Sunday in Marlin with Mrs. Burke's parents, Mr. and Mrs. B. B. Coolley.

Mr. and Mrs. Harry Jones and little daughter and Miss Houston, who is teaching school at Sharp, were guests in the W. I. Clark home.

R. A. Tag, with Cameron Hardware Company, has the only down town plumbing, electrical and gas piping shop. Try him. Phone 35 or 590W.

Mr. and Mrs. E. O. Schiller and Mrs. Penn Wolf visited in Waco on Thursday of last week.

Mrs. Alma Danna of Terre Haute, Ind., is visiting her sister, Mrs. Rebena Inman in the home of Mr. and Mrs. Elwood Cammer.

Eugene Richardson of Dallas, was a pleasant caller Saturday to see his old time friend, Dr. James A. Ferguson.

Mr. and Mrs. Lee Lehmberg, teachers at Dallas, and Milton Lehmberg, student in S. M. U., Dallas, were week end guests of their parents Rev. and Mrs. C. A. Lehmberg, returning to Dallas Sunday afternoon with Eugene Richardson.

For plumbing and radiator work done right and at the lowest possible price. Phone 35, Cameron Hardware.

Robert Smith had as pleasant house guest for the week end, his sister Mrs. McClure and husband of Dallas.

Mr. and Mrs. Sim Burns, Misses Nelta and Helen Dierr, Judge Jeff T. Kemp, L. Van Perkins, Mr. and Mrs. Gene Smith, Misses Alice Rylander and Elnora O'Neal, attended a school entertainment at Davilla Friday evening.

Mrs. John S. Owens left Friday morning for Brownwood where she will visit her son, Sherwood B. Owens and family for a few days, and will return via Fort Worth where she will be the guest of her parents, Mr. and Mrs. Reynold, until after the Fat Stock Show.

For plumbing and radiator work done right and at the lowest possible price. Phone 35, Cameron Hardware.

Mr. and Mrs. Leo Fuchs are moving to Buckholts where he will be connected with the Buckholts State Bank.

Sup. T. A. Fisher and family, Mrs. John A. Smith spent Saturday in Austin.

Phone 35 for tin work done right and at prices you will appreciate. Cameron Hardware Company.

Mrs. Dero Jenkins of Rockdale has been a house guest of her parents, Mr. and Mrs. J. F. Brown.

Waymon Jenness left last week for Houston where he entered a commercial college.

For plumbing and radiator work done right and at the lowest possible price. Phone 35, Cameron Hardware.

Mrs. Roland Merrill has returned to her home in San Marcos after a few days visit with her parents, Mr. and Mrs. M. M. Johnson.

Mr. and Mrs. Rube Johnson and babies left by motor last week for Chicago via Ewing, Mo., where Mrs. Johnson will visit her relatives for a few weeks and will join her husband in Chicago where he has accepted a position with the Wilbur Crawford Company.

Phone 35 for tin work done right and at prices you will appreciate. Cameron Hardware Company.

Mr. and Mrs. Joyce Cox of Galveston have been recent guests of his parents, Mr. and Mrs. M. G. Cox.

We do electrical wiring and gas piping of all kinds and will appreciate your business. Phone 35, Cameron Hardware Company.

We do electrical wiring and gas piping of all kinds and will appreciate your business. Phone 35, Cameron Hardware Company.

Miss Lucy Mae West of Calvert spent the week end here with Mrs. Jesse Brock.

Mrs. Timmerman, wife of Rev. N. D. Timmerman, is a patient in the Kings Daughters Hospital in Temple.

Judge John Watson is ill in a sanitarium in Dallas. Mrs. Watson is attending upon his sick bedside. Many friends in Cameron and Milam county hope for Judge Watson a speedy recovery.

Mrs. R. H. McIntosh and sister, Mrs. Lucia Clark, who is visiting here from New York City, left this week for a visit with her sister, Mrs. Dawson and daughter, Mrs. Geo. Spears in Graham.

Mrs. Lotta Hart, mother of Mrs. W. M. Cobb of Lampasas, is a house guest of Mrs. Cobb, this week.

Mrs. R. L. Batte is reported quite ill at her home. Mrs. Batte has many friends who wish for her a speedy recovery to good health.

Mr. and Mrs. George Waller left Tuesday morning for Houston where they will visit a sister of Mr. Waller, and other relatives while away.

Rev. Wenworth Rieman, Rector of the Episcopal church at Lampasas was a guest in the home of Judge and Mrs. Jeff T. Kemp Tuesday.

Mrs. E. D. Hardie of Rockdale, spent Friday here with her daughter, Mrs. Robert Young.

Mrs. Trent Newton underwent an operation in a hospital in Marlin this week. Her many friends hope for her return home at an early date.

We do electrical wiring and gas piping of all kinds and will appreciate your business. Phone 35, Cameron Hardware Company.

Mr. and Mrs. O. A. Tyson of Maysfield were here Tuesday evening. Mr. Tyson attended the big game of checkers at the court house while Mrs. Tyson enjoyed a pleasant evening with Mrs. Jeff T. Kemp and Mrs. Martha Rogers.

L. O. Walker of Branchville was among the many to attend the big checker game at the court house on Tuesday evening.

Mr. and Mrs. Louis LeSassier of Marlin, spent Sunday here with Mr. and Mrs. W. E. Kuehl.

G. C. Walters is a patient at the Cameron hospital for medical treatment.

Miss Tabbie Robinson is pleasantly located in the home of Mrs. George Mangum, where she formerly lived

Phone 35 for tin work done right and at prices you will appreciate. Cameron Hardware Company.

Mr. and Mrs. R. C. McCarthy and son, Robert, of Boston, Mass., accompanied by her daughter, Mrs. W. V. Holik and daughter, Jeane, of Beaumont, were delightful week end guests in the home of Mr. and Mrs. Frank Lesovsky. The visit was particularly interesting and pleasant for Mr. and Mrs. McCarthy as snow was over the ground at Boston when they left home, motoring down, taking about six days to reach Beaumont, arriving here when the sun was shining and the weather most delightful.

Mr. and Mrs. Conn Moody and Mr. and Mrs. Mack Fox spent Sunday afternoon visiting in Temple.

Mrs. Dr. Whittle of Gladewater, has been visiting her sister, Mrs. C. A. Sprott the past week. Charlie Sprott, son of Mrs. Sprott, has been ill but is reported able to be up and expects to return home with his aunt, Mrs. Whittle, for a few days visit.

Rev. and Mrs. C. A. Lehmberg left Thursday morning for San Antonio, going via Georgetown where they will visit with a brother of his for a few days. They were accompanied by Miss Elnora O'Neal, who will visit with friends in San Antonio.

Friends will be glad to hear that R. P. Jeter, who is a patient in the Cameron hospital, is rapidly improving from a major operation.

Roy Esslinger, youngest child of Mr. and Mrs. A. W. Esslinger is a patient in Kings Daughters Hospital in Temple, having undergone a nose operation this week.

Roy Jeter, Jr., is confined to his bed this week with a spell of flu.

Mrs. A. L. Peterson of Waco spent the week end here with her parents Mr. and Mrs. Henry Ruby, who accompanied her home for a few days visit.

We are glad to report that Mrs. A N. Green, who has been ill for several months, is improving.

MARLOW 4-H CLUB

The girls of Marlow community have organized a 4-H Club. They have had three meetings. There have been eight hot beds made, seventeen gardens fenced and planted, seven yard fences made, eight cutting beds made, eleven flower beds made and planted and fourteen have set out shrubbery.

Miss Bartholomew met with them twice and the sponsor met with them the last time. They meet at 10:30 o'clock.

Virinia Burnett, Reporter.

EPISCOPAL CHURCH

Sunday, March 6, 1932

Holy Communion and Sermon at 11:00 a. m.

Lenten services—Tuesdays at 9:30 a. m. and Thursdays at 7:30 p. m.

Woman's Auxiliary monthly program meeting Monday, March 7 with Mrs. Love. Subject, "Building a Christian Nature."

HUNDREDS SEE AGRICULTURAL EXHIBIT TRAIN FROM A. & M.; BETTER FARMING METHODS EXPRESSED BY RAILWAY SHOW

By CURTIS VINSON

Much in the nature of an agricultural college on wheels and presenting a program of talks and exhibits, the keynote of which was more profit and better living on the farm, the Santa Fe farm and home special, operated by the railway company with the Texas A. & M. College cooperating, drew a large crowd of visitors on its stop at Cameron the afternoon of February 25.

The train was parked at the Santa Fe depot for the stop here of three hours or more. Following a brief speaking program by specialists of the college, the crowd was invited to pass through the train to view the agricultural, livestock, 4-H family, farm home industries, home beautification, dairy, poultry and numerous other exhibits.

The special was welcomed by T. S. Henderson, who was presented by George Banzhaf, Milam County farm agent. Judge Henderson complimented the college and the railway on such an enterprise as the train. L. F. Dinan, agricultural agent of the Santa Fe, at Galveston opened the local program with announcement of the cooperative nature of the train. M. T. Payne, state agent of boys club work of the A. & M. Extension Service, presided at the speaking program. Miss Minnie V. Bartholomew, Milam County home demonstration agent, assisted aboard the train in explaining the exhibits of especial interest to women and girls.

Director O. B. Martin of the Extension Service was a visitor to the train here, having driven from College Station to meet his wife. He outlined briefly plans for Federal seed, feed and fertilizer loans, having just returned from Washington where he conferred with officials there. Loan application blanks are being printed in Washington and should be received in Texas soon, he said. County loan committees have been named in about 200 Texas counties. Director Martin stressed the point that the recommendation for loans is not a function of the Extension Service which has been and is acting merely in an advisory capacity in working out the organization plan.

Others of the A. & M. group aboard included D. S. Buchanan, animal husbandry department; Miss Sadie Hatfield, district home demonstration agent; George W. Johnson, district agent; D. L. Weddington, chief clerk, Extension Service; E. N. Holmgreen, poultry specialist; E. A. Miller, agronomist; Prof. C. N. Shepardson, animal husbandry department; S. D. Snyder, Bryan, who had charge of the farm electrification exhibit.

Mrs. O. B. Martin and Mrs. J. L. Brock, Bryan, president of the fourth district, Texas Federation of Womens Clubs, who had been with the train since the opening of the week, left it here to return to their homes.

Appliances and equipment of the farm electrification exhibit which filled one car and was sponsored by the Texas committee on the Relation of Electricity to Agriculture and the Southwest division of the National Elecric Light Association, were put in operation here through courtesy of the local plant of the Texas Power & Light Company which furnished power for running the machines.

Santa Fe officials aboard included: John G. Fitzhugh, Galveston; Mr. Dinan, Galveston; W. M. Knowd, trainmaster, Temple; F. H. Christian, superintendent, Temple.

Talks by specialists of A. & M. College and the varied exhibits aboard dealt with the benefits of improved farming methods, a live-at-home program and how life on the farm may be made more comfortable, happier and of greater profit. The program as a whole featured such general topics as agronomy, beef cattle, dairy cattle, poultry, hogs, sheep and goats, farm electrification, feeding and clothing the family, 4-H Club work, yard beautification, rug making and home industries. In the exhibits displayed, visitors to the train found illustrations of the points brought out by the speakers.

In announcing the purpose and nature of the special, Mr. Dinan said: "This is not the first agricultural train in the operation of which the Santa Fe has joined with the Texas A. & M. College. But the exhibits aboard are the best ever carried from the college in such work. They tell in a fine way what the college is doing in helping the advancement of agricultural independence and the Santa Fe, in joining with the college in such an enterprise, feels it is taking the best way to aid in bringing about greater prosperity and better living conditions on the farm."

The Santa Fe operated agricultural trains in Texas in 1923, 1924 and 1938. The 1932 farm and home special is the forty-seventh such train run by the Santa Fe System in cooperation with the agricultural colleges in the twelve states in which it operates. This year's Texas train is a nine-car special, including four cars of exhibits, flat car for speakers' platform equipped with electrically operated voice amplifier for open air meetings, passenger coach for meetings in inclement weather, livestock feed car and cars for accomodation of the personnel aboard. Operation of the special is being handled by the railway, exhibits and speakers being supplied by the college and other cooperating agencies.

The train arrived here on the second week of an itinerary of nearly 8 weeks, including 140 stops on Santa Fe lines in Texas. The tour began on February 15 at Navasota, Grimes county, and will end April 6 at Snyder, Scurry county.

MRS. M. HOLLINGSWORTH BURIED AT LITTLE RIVER

PIONEER WOMAN, NATIVE OF ALABAMA PASSES AWAY AT SEVENTY-SIX

Mrs. Mattie Hollingsworth, age 76, died Saturday evening, February 27, at 6:30 o'clock at the home of Mrs. S. E. Brady in Cameron, after ill health of more than three months, followed with an attack of pneumonia. The funeral was held Sunday afternoon at 2:30 o'clock at Methodist church in Maysfield by Rev. A. A. Wagnon, pastor of Hearne Methodist church. Interment was made in Little River cemetery by the side of her late husband, A. S. Hollingsworth, who died five years ago.

Deceased was born September 10, 1854 in Troy, Alabama, and came to Texas when a girl and had lived in Maysfield more than fifty years, where she had united with the Methodist church and was a regular attendant upon church services when able to be present. She possessed a sweet Christian character and enjoyed the friendship of a large circle of friends. For the past three years had spent the winters in Cameron in the home of Mrs. S. E. Brady.

Deceased is survived by three sons Walter of Houston, Sommer of Floydada and Elbert of Maysfield. She is also survived by other relatives and many friends.

Pallbearers were Joe Foster, W. M. Freeman, H. H. Chamberlain, Homer Peel, W. B. Denson and John Thweat.

Beautiful floral offerings were laid on the grave, coming from relatives and friends. A number of Cameron friends attended the funeral Sunday afternoon. Green Brothers were in charge of the remains.

Mrs. Arthur Kruse and Mrs. Mack Fox, spent Thursday in Waco.

T. L. JONES, D. C.
CHIROPRACTOR
Tenth Year of Practice
In Building with
B. & B. Studio

Spray Your Fruit Trees

Ask us for guide on When to Spray and What to use.

We carry a complete stock of insecticides and spray chemicals for home, orchard and garden.

It is now time to spray your fruit trees.

Geo. A. Thomas & Sons
Drugs and Jewelry
Service Since 1890

WHITES
CREAM
VERMIFUGE
For Expelling Worms

DUSEK PHARMACY

Stationery

The value of an impression may not always be realized.

Nothing is quite so distinctive as good Stationery and we do have a most excellent line of Stationery.

There are the lower priced lines with the unqualified atmosphere of quality and we have the higher priced superb assortments.

Shades and designs too, and you will want these.

Phone No. 2 For Prompt Delivery

Dusek Pharmacy
"We Have It"

Electric Sharpener For LAWN MOWERS
Accurate, Perfect Work
Bring me your Lawn Mowers
ACETYLENE WELDING
Blacksmith Coal
WILL ONDREJ
Near Parma Grocery
Santa Fe Town — Cameron

RUN-DOWN and WEAK

"I began taking Cardui when in a weakened, run-down condition," writes Mrs. F. S. Perrit, of Wesson, Miss. "I took one bottle, and I seemed to improve so much that I sent for six bottles. After I had taken the six bottles, I seemed entirely well.

"Before I took Cardui, I was nervous, restless, blue and out of heart. I felt depressed all the time. After I took Cardui, all this disappeared.

"I gave my daughter Cardui and it helped to relieve irregular . . ."

This medicine has been used by women for over 50 years.

Take
CARDUI
Helps Women to Health

Take Thedford's Black-Draught for Constipation, Indigestion, and Biliousness.

ITEMS OF INTEREST FROM RURAL COMMUNITIES

BURLINGTON

By MRS. GEORGE LOGAN

Mrs. Jack Nicholson of Cameron and Miss Ollie Henson of Hoyte were visitors in this section last Saturday enroute to Rosebud for a visit with relatives.

Mrs. Rob Greer of Houston visited her sister, Mrs. H. F. Cobb recently enroute to her home in Houston from Childress where she visited her mother. Mrs. Greer was accompanied to Houston by Mrs. George Logan who visited her sons, Clyde and Roy Logan and families for the past two weeks. Mrs. Logan reports a most delightful visit and while there had the pleasure of visiting aboard the U. S. S. Constitution (Old Ironsides.)

Bro. Breazeale filled his appointment at the Baptist church last Saturday night and Sunday. Both services were well attended.

Quite a few relatives and friends of Charlie Schmidt of Rosebud attended his funeral in Rosebud last Monday morning.

Mr. and Mrs. Roy Lindsey and son Roy Jr., who moved to Lott recently, were Burlington visitors last Sunday.

Mrs. Fannie Ferguson has recently moved from here to Lott.

Arnie Robinson has been quite ill but is able to be up.

Mr. and Mrs. Allen Gray of Tulsa, Okla., who recently purchased the Burlington Telephone Exchange have moved into the residence recently vacated by Roy Lindsey and family.

Mrs. Clifton of Walker's Creek was a Burlington visitor last Sunday. The next Milam County Baptist Worker's Conference will meet with the Walker's Creek church.

The next B. Y. P. U. North Zone meeting will meet with the Walker's Creek Baptist church on the first Sunday in March at 3:00 p. m.

Mr. and Mrs. Kite Cobb were callers in Rosebud recently at the bedside of Mrs. Cobb's mother, Mrs. W. W. Rasco. Mrs. Cobb remained with her mother for a few days.

Mrs. Connie Cochran and children visited relatives at Rosebud last Friday and Saturday.

Mr. and Mrs. Jake Dodson have received an announcement from Mr. and Mrs. Marshall Weems of Cameron of the arrival of a baby girl, born on February 26.

SHARPE

By SANDERS AND BROWN

The weather in this community has been rather "Springy" for the last week. It seems that the 1931-32 winter is in the past now. One or two small freezes came our way, but in general the last 12 months have been summer time in Sharp.

The health of the community has been splendid for the past two or three weeks. However, a few cases of diptheria and pneumonia have been reported lately.

Farming began here Monday on a scale. The weather has been so uncertain here for the past few weeks that no farming has been done at all.

Most of the farmers are planning to raise a large crop of turkeys next year. Others plan to specialize in hog raising and chicken raising.

Clay Reichert is visiting in the home of his parents in this community.

Mr. and Mrs. Fred Davis and Mrs. Lee Williams transacted business in Cameron Tuesday.

George Simmons was a guest in the Maysfield community Wednesday.

J. E. Hook motored to Cameron on Wednesday.

Mr. and Mrs. J. M. Sanders and son Grover and J. W. Brown, were business visitors in Cameron Thursday.

Dan Applin and C. B. Smith transacted business in Cameron Thursday.

We are very sorry to report Mrs. J. C. Hardy on the sick list this week however, she seems to be improving.

School News

According to reports of Supt. C. R. Middleton, the high school is progressing nicely. Middleton says that the school will get a great many affiliations this year, but next year the entire high school will be affiliated College entrance examinations will be given here sometime during the spring which will allow this year's graduates to get into college without any trouble.

Misses Betty and Odelle Applin, former Dublin high school students, took up the high school work here last week.

The Senior Girls Basketball squad is rapidly advancing toward the county title. So far, they have been defeated only twice, Rockdale being their foes.

A new javelin has recently been ordered and the senior boys track team is progressing nicely.

JONES PRAIRIE

By MRS. R. K. FONTAINE

Gracie Roden spent Monday night with Connie Mae Hickman.

Jewelle Smitherman of Caldwell spent the week end with her parents.

Clara Bennett Love left last week for Stillwater, Okla., to enter school.

Barrett Johnson spent five days last week with his parents.

Mr. and Mrs. Willard Keith and Mr. and Mrs. Ben Massengale and Shirley Jean Schwarting spent the week end at the W. T. Johnson home.

LaRue Douglas returned home from Houston last week after a months visit with relatives.

Mrs. Thomas Tyson of Franklin and Mrs. Vernon Mills and children of Oklahoma visited at the Fontaine homes Friday afternoon.

Mr. and Mrs. Roy Little of Belton spent Saturday and Sunday at the Dr. W. J. Fontaine home.

Mr. and Mrs. Rodney K. Fontaine, Billie and Joy, spent Saturday and Sunday at the Howard Schwarting home in Clarkson.

Mr. and Mrs. Redick and son spent Sunday at the Massengale home.

Mrs. John Bailey spent several days in Austin last week at the bedside of her father.

Most of the community club members enjoyed the Santa Fe train in Cameron last Thursday afternoon.

Harlin Lester and family of Waco spent the week end at the Lester home here.

Mrs. Brand and grandson, Lee Jr., Marek, spent Sunday at the Lee Marek home.

J. S. Hickman and family and M. M. Hickman and family spent Sunday at the S. S. Hickman home.

Mr. and Mrs. Leonard Crook of Cross Plains spent the week end visiting relatives here.

AD HALL NEWS

The 4-H Club gave an old fashioned party at the school Saturday night. "Snap" and other games were enjoyed by all.

Miss Laura Rettig spent the week end at her home in Rockdale.

Little Miss Wilma Robbins celebrated her fourth birthday Saturday afternoon by having a party at the home of her father, A. W. Robbins.

Mr. and Mrs. Walter Powell and family went visiting Sunday afternoon.

Ad Hall Girl's basketball team played Fox Monday and won by a score of 16 to 21.

Miss Laura Rettig visited in the home of Mrs. Hugh Powell Sunday afternoon.

Misses Oneta Robbins and Nodie Loftin visited Miss Olga Kamenicky, Sunday afternoon.

Misses Betty Quay Powell and Bertha Marak were absent from school Monday on account of illness.

Mr. and Mrs. Rudolph Kamenicky and daughter, Lydie, were out visiting Sunday afternoon.

Several residents of this community attended the Santa Fe Railway agricultural exhibit in Cameron last Thursday. Among those going were the Moseley, Robbins and Powell families.

MARLOW

Mr. and Mrs. Johnny Baker of Galveston arrived Sunday to spend several days this week with his sisters, Mrs. E. B. Storey and Mrs. E. H. Walston.

Jewel Hobson spent Sunday night with Ethel Howell.

Mrs. L. V. Hairston and Mrs. Nan Hairston of Rockdale visited Mr. and Mrs. Monta Coward one day last week.

Rev. O. C. Acrey of Cameron filled his regular appointment at the Presbyterian church Sunday afternoon

Mary and Norma Mode spent Friday night with Inez Lake.

Mrs. Buck Britton and Merle Angell of Cameron spent the week end with Mrs. Dora Coward and family.

Mrs. T. M. Hairston left Saturday night for an extended visit with her son at Truscott, Texas.

Mrs. Erskine McDermott spent Tuesday with Mrs. S. J. Henry.

Thelma Baggerly spent Sunday with Floy Beth Houston.

Junior Allison spent Monday night with Bevery and Arlan Henry.

Misses Ethel and Pearl Coward were callers at the E. E. Allison home Monday night.

Mrs. W. D. Tomerlin returned home one day last week from Minerva where she has been visiting her mother.

Cecil Pratt of Chriesman spent the week end here with friends.

Alma Fay Freeman of Taylor is visiting her aunt, Mrs. Joseph Kennon.

Cecil Morgan conducted the preaching services at Rice Sunday morning

R. L. Storey and Wilbur Storey attended preaching at Rice Sunday morning.

Mr. and Mrs. Allen Griffin visited Mrs. N. Y. Hayes Monday afternoon

Miss Mildred Massengale, teacher at Sharp, was a Sunday guest in the home of Mr. and Mrs. Homer Nabours.

RESOLUTION FOR ORDER OF ELECTION

BE IT RESOLVED by the City of Cameron, Texas: That an election be held in said City of Cameron, on the 5th day of April, A. D., 1932, the same being the first Tuesday in said month, for the purpose of electing the following officers, to-wit: Mayor, City Attorney, Assessor and Collector, Marshal, Secretary and Two Aldermen for a term of two years from said date, and it is so ordered.

Said election shall be held at the City Hall of the City of Cameron, and the following named person is hereby appointed as manager of said election, to-wit: Wm. Henderson, Presiding Judge, and he shall be authorized to appoint such assistants and clerks as may be necessary to hold said election, in accordance with law. The manner of holding said election shall be governed by the laws of the State of Texas, regulating general elections.

A copy of this order, signed by the Mayor, shall serve as a proper notice of said election, and the Mayor is directed to cause notice of said election to be posted at the place designated for holding said election, and by publication in some newspaper published in the City of Cameron, for at least thirty full days prior to the date of said election.

Introduced by Alderman W. O. Triggs.

Passed unanimously at a regular meeting of the City Council of the City of Cameron, Texas, this the 2nd day of March, A. D., 1932.

S. H. McDERMOTT,
Mayor, City of Cameron, Texas.

AD HALL 4-H CLUB

The 4-H Club of Ad Hall met Friday afternoon at the home of Mrs. Hattie Carlton. The home was decorated in honor of George Washington's birthday. There were 14 members and 11 visitors present. Roll call was answered by "What I Used for My Door-Step Planting." A talk on "Early Life of Washington" was given by Miss Wohleb. "Washington, the Farmer and Statesman" was given by Mrs. Adolph Richter. "Washington's Home Life," by Mrs. Walter Powell. "How did Washington Gain His Understanding of America and the People," by Mrs. Ross. "Washington as a Private Citizen from 1797 to 1799" by Mrs. Ted Harris. A club party was given Saturday night at Ad Hall school house. Games were played for entertainment. The next meeting will be at Mrs. D. K. Hall's home on March 11.

METHODIST CHURCH

All regular services at the Methodist church will be held Sunday as usual with Prof. Waggoner of Southwestern University supplying for the pastor, Rev. C. A. Lehmberg.

Robert Kerr of Belton was a week end guest of his mother, Mrs. Mary Kerr in the home of Mr. and Mrs. W. I. Clark.

For ACHES and PAINS
BALLARD'S
SNOW LINIMENT
Penetrates! Soothes!
DUSEK PHARMACY

WHY SUFFER FROM RHEUMATISM, STOMACH or KIDNEY TROUBLE?

Thousands have found almost immediate and permanent relief through the use of BAKERWELL Mineral Water Crystals. NOT a drug—but the natural, curative waters produced ONLY in Mineral Wells, Texas' great health resort, and put up in crystal form for convenient use. Nothing added—Nature's own remedy.

Send one dollar for large size trial package, testimonials and descriptive literature. Money refunded if not satisfactory.

MINERAL WELLS
WATER COMPANY
Baker Hotel
Mineral Wells, Texas

The GUNTER
SAN ANTONIO
IN THE HEART OF THE CITY
CONVENIENT TO ALL LEADING ..... THEATRES AND STORES .....
A BAKER HOTEL
Other Baker Hotels
The BAKER DALLAS
The TEXAS FT. WORTH
The BAKER MINERAL WELLS
The STEPHEN F. AUSTIN AUSTIN
KNOWN THE NATION OVER FOR THE EXCELLENCE OF ITS FOOD AND SERVICE
The BAKER HOTELS
T. B. BAKER, President
"Where Most Texas People Stop"

Depositors demand it and we give it as a matter of good and safe banking.

Security is the fundamental of faith and confidence and the first prerequisite of sound banking.

Providing facilities for the accomodation of customers is important also but we believe in the principle of security and it is the first consideration with us. Management of the affairs of this bank through its long period of service has proven its interest in the protection and security of its depositors.

We offer in addition banking facilities that cannot be surpassed anywhere and it is always a pleasure to serve you.

"The Kind of a Bank You Like to do Business With All the Time."

Citizens National Bank
U. S. Government Depository
Depository for U. S. Postal Savings Funds

No more COLIC pains ... give Castoria

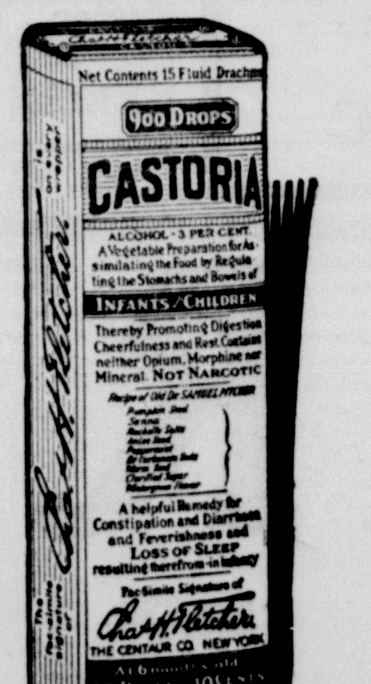

A CRY in the night may be the first warning that Baby has colic. No cause for alarm if Castoria is handy! This pure vegetable preparation brings quick comfort, and can never do the slightest harm. Always keep a bottle in the house. It is the safe and sensible thing when children are ailing. Whether it's the stomach, or the little bowels; colic or constipation; or diarrhea. When tiny tongues are coated, or the breath is bad. When there's need of gentle regulation. Every child loves the taste of Castoria, and its mildness makes it suitable for the tiniest infant, and for frequent use.

And a more liberal dose of Castoria is usually all that's needed to right the irregularities of older, growing children. Genuine Castoria has Chas. H. Fletcher's signature on the wrapper. It's prescribed by doctors!

THE CAMERON HERALD THURSDAY, MARCH 3, 1932

STARTS FRIDAY MARCH 4

Ladies $2.00 Mesh HOSE **$1.39**

EASTER SALE

AT KREISMAN'S

Cameron Texas

Boys CAPS **49c**

STARTS FRIDAY MARCH 4

Offerings that take you back to the days before the War and then some. We feel the pressure of to-day is in need of a remedy. New Goods at Low Prices is our offering for a Remedy!

Shoes at Low Prices	Dresses at Low Prices	Dry Goods at Low Prices	Millinery at Low Prices	EVERYTHING IN MERCHANDISE At Low Prices

EASTER comes early and we have taken advantage in every way possible to secure the most wonderful and high class merchandise with styles up to the minute and qualities that should be and will be appreciated by the buying public. At these prices we are offering it is not only advisable to do your Easter shopping at this Sale, but the benefits extend to the entire public for making purchases for the Easter Holidays at these great savings we are offering. There is no need for making a lot of unnecessary talk as prices we are giving you speak for themselves. But we do need to drive the thoughts of Hard Times and the Depression out of our system. Listen to this good advice! Take this circular, read the prices carefully and then take your pencil and figure out how reasonable you can dress up your family and how economically you can make a heavenly home for Easter Holidays. We are doing our bit to help you celebrate this Easter as was the custom years ago when all might buy and be happy. Easter is a time for new things. Prices like these should make you one of our customers and we assure you that our intent is to give you the best of service at all times. This circular will prove that we will not be surpassed or outdone in any way in naming low prices. You will have to admit that values like these are worth shouting about.

DRESSES

The most wonderful SILK CREPE DRESSES In Any Color

Today's fashions in styles that were designed by the best in America.

In Three Groups of Prices

$2.98
$3.98
$5.49

And Now Here Comes **MILLINERY** Wonders at Only **$1.49** And **98c**

SPRING COATS **$5.49**

LADIES SPORT Dresses

Combination Sweater and Skirt or 3-Piece Very Stylish

$5.49

Ladies Full Fashioned Best $1.25 HOSE **89c**

In the Latest Shades LADIES HOSE AT 10c 15c 19c 39c

Men's Good Sox	7c
Men's Work Sox	10c
Good Rayon Sox	15c
Extra Good Sox	25c
Men's Mesh Hose	49c

Extra Heavy 23x46 TOWELS **15c**

Extra Good 36-In. BROWN DOMESTIC 20 Yards For **$1.00**

36-Inch Soft Finish BLEACHED DOMESTIC 7 Yards **49c**

Extra Good 8 Ounce FEATHER TICK Per Yord **15c**

Ladies New Fast Color DRESSES **49c**

Childrens New Fast Color DRESSES **49c**

Solid Leather Men's WORK SHOES **$1.29**

Extra Good and Best Buy in 9-4 SHEETING Per Yard **21c**

MEN'S UNDER SHIRTS **15c**

Men's Rayon SHIRTS AND SHORTS Each **25c**

Men's and Boys Blue WORK SHIRTS **39c**

The Best Buy You Can Make In Fast Color BROADCLOTH PRINTS Per Yard **12c**

Extra Good CRETONE Per Yard **9½c**

Very Fine Grade Bleached 9-4 SHEETING Just Like Linen Finish **23c**

The Best Boys WORK PANTS Ever Offered, for Only **69c** All Sizes

Ladies Extra Good BLOOMERS **29c**

Children's Rayon BLOOMERS Step-Ins **10c**

Men's Handkerchiefs **4c**

Boys Extra Good UNIONALLS **49c**

Ladies HOUSE SHOES Extra Good Value **34c**

Shoes at Low Prices

Men's High Top DRESS SHOES **$1.98**

Men's DRESS OXFORDS **$1.98**

Ladies Patent Leather DRESS SHOE Straps, Low and Medium Heel **$1.49**

Ladies Everyday Shoes And Low Cuts **$1.39**

CHILDREN'S SHOES Children's Shoes and Low Cuts, Sizes 8 to 2 **98c**

Hundreds of other Dress Shoes in all the newest styles such as Blond, White and Black in Pumps, Straps, Ties and Sandals which did not arrive in time for price quotations but will be here for the EASTER SALE at amazing low prices.

Children's Size 4-8 SOX **15c**

Good Size TOWELS **6c**

Something New in Ladies PETICOATS **49c**

Sale Starts Friday MARCH 4

Genuine Flat Crepe SLIPS **$1.79**

Wonderful PETICOATS You will Appreciate These Values **98c**

Broadcloth SLIPS **49c**

Children's, Age 2-4 PLAY SUITS **25c**

Men's Good Leather Palm GLOVES **25c**

Boy's UNIONS **25c**

Men's Extra Good UNIONS Just Arrived **29c**

Boys OVERALLS Extra Good 220 Denim Blue and Stripes **49c**

Extra Good GINGHAMS In Checks & Solid Colors Per Yard **8c**

Wonderful Value in Mens Fine Broadcloth SHIRTS In Solid Color and all other New Shades Special **79c**

You will find hundreds of such values all this month. These prices will be in effect until Easter. We have no other inducements to offer except high class new merchandise at prices that you will appreciate. REMEMBER watch for KREISMANN'S Store as there is only one KREISMAN'S in Cameron. Just say KREISMAN'S SALE.

SALE STARTS ON FRIDAY, MARCH 4TH AT 9:00 A. M. EVERY DAY UNTIL EASTER

KREISMAN'S

In Dr. Taylor Building Fronting Court House, Next to Roy Cato's Cafe

CAMERON - - - TEXAS

Mens Beaver Hats The Newest of all $4.00 Values **$2.79**

Men's Dress SHIRTS

Broadcloth--White, Brown and Blue For Only **49c**

220 Mens Blue Denim OVERALLS **69c**

SPECIAL The Best Buy You Have Ever Made **Boys Suits** AND LONG PANTS All Wool Best $15 Suits in Sizes 12, 14, 15, 16 and 17 for only **$4.98**

Mens Solid Leather Work Gloves **59c**

Virginia Hart The Best Known Street Dress Will Offer For **$1.79**

HEFLEY - DOSSETT - INSURANCE

Boy Scout News

The big feature of Scouting in Cameron during the past week was the Court of Honor held Friday night in the auditorium of Yoe high school with the largest attendance ever held at a Court of Honor. About 300 were in attendance.

The local Court of Honor chairman, Judge W. G. Gillis, opened the meeting with a prayer.

The first feature of the program was a George Washington playlet in which four members of Troop 53 took part. The acting of Scouts John Martin, Jr., John Haygood, Billy Gillis and John S. Burns was enthusiastically applauded. All the boys showed fine ability and a lot of training for which Scoutmaster Haygood should have honorable mention. The theme of this presentation was the life of Washington as representing many of the ideals of Scouting.

A large number of Scouts were advanced in Scouting and many Merit badges were awarded. The merit badges were presented by Scoutmasters Archer, Lindle and Haygood and Charles Meyers, assistant Scout Executive of the Heart of Texas Council.

The following Scouts of Troop 53 received merit badges: Walter Eichenhorst, firemanship, public health, personal health, automobiling and cooking; A. W. Lucas cooking, woodwork, scholarship and leathercraft; Howard Schultz, automobiling, public health, personal health and woodwork; John Haygood, architecture; Billy Gillis, architecture.

Those of Troop 52 who received merit badges were C. W. Gjedde, pioneering, athletics, first aid, chemistry, scholarship, hiking, and civics; Rudolph Michalka, public health, personal health, automobiling, leathercraft, first aid, pioneering and first aid to animals; George Matocha, public health, first aid, athletics, and first aid to animals; Ted Matula, chemistry; Albert Moraw, automobiling and first aid to farm animals; Willie Moraw, leatherwork, woodwork and pathfinding; August Moraw, first aid to farm animals; Paul Michalka, chemistry, first aid to farm animals; Ernest Michalka, athletics.

Those of Troop 32 who received merit badges and number each received were Roderick Long, 8; Vernon Bain, 8; Gail Bain, 5; Melvin Cecil, 2; Ernest Sharpe, 1.

The following were advanced to various ranks: To Tenderfoot: Anthony Cecil, G. C. Walters, James Brogdon and Billy Wilson.

To Second Class: Victor Walzel, Melvin Cecil, Walden Turner and F. Richter Jr.

To First Class: Melvin Cecil, Robert Crowell, Eldridge Rhea and Gail Bain.

To Star Scout: Vernon Bain, Gail Bain and Roderick Long.

To Life Scout: George Matocha, Rudolph Michalka, C. J. Gjedde and Vernon Bain.

Troop 52, J. A. Lindle, Scoutmaster received the plaque for having the largest percentage of guests attending the Court of Honor. Judge Gillis presented the plaque to August Kunz, chairman of the Troop committee. The members of Troop 52 wish to express their sincere thanks and appreciation for the loyalty of their friends which made it possible for them to win the award. Special credit should be given to Scout Frank Richter Jr., for bringing out the largest attendance for Troop 52.

The meeting was closed with the entire audience standing, repeating the Scout Oath.

J. K. Freeman

Cameron, Texas

Farm Loans

Private money to loan at low interest rate on improved farm lands

CONSTIPATION take

"IF I got constipated, I would get dizzy and have swimming in my head. I would have very severe headache.

"For a while I thought I wouldn't take anything—maybe I could wear out the headaches; but I found they were wearing me out.

"I found Black-Draught would relieve this, so when I have the very first symptoms, I take Black-Draught and now I don't have the headache.

"I am a firm believer in Black-Draught, and after using it 20 or more years, I am satisfied to continue its use."
—F. E. McKinney, Orange Park, Fla. E-171

THEDFORD'S
Black-Draught

WOMEN who are run-down, or suffer every month, should take Cardui. Used for over 50 years.

PROCLAMATION

Whereas, the week of March 6 to 12, inclusive, has been designated as the National Business and Professional Women's Week, inaugurated six years ago as a recognition over the nation of the contribution made by women to business development, and,

Whereas, the Business and Professional Women of Cameron are to observe this week in co-operation with the clubs thrughout the United States, and,

Whereas, it is commendable that proper recognition be given the women who have filled places of responsibility in the professional and business world, creating thereby a wholesome and intelligent influence upon standards of business.

Therefore, I, S. H. McDermott, Mayor of the City of Cameron, request the people of the City of Cameron to observe the week of March 6 to 12, inclusive, which has been set aside by the National Federation of Business and Professional Women's Week, and in co-operation with the movement to express esteem for women in the professional and business world, and to the women of Cameron and their active club.

S. H. McDERMOTT,
Mayor, City of Cameron, Texas

Mrs. C. E. Porter and daughter, Miss Mary Ruth, of Branchville were house guests of her mother, Mrs. Tex Randolph during the week end.

At the Annual Meeting of the Stockholders of

The Buckholts State Bank

HELD ON FEBRUARY 20, 1932

The following named Directors were elected to serve for ensuing year:

Thos. V. Adams — Paul F. Fuchs
Judd G. Davis — John A. Jungmann
Leo Fuchs — Ed. Kolba
A. R. Walschak

Leo Fuchs, Cashier — Ed Kolba, President

Ad Hall Seventh Grade News

Last week, teacher said we had to write a "Pome." Well, that was enough, but next day she tells us to write a play. She must think we have hidden talent or "somepin." We are trying to publish a newspaper of our own though, just to see how it is done, and I guess the poems and plays are to go in it. Here are a few of our best ones:

Spring Time

In spring, leaves begin to turn green,
Flowers and trees begin to bloom again,
And all other pretty things can be seen,
And in the fields you can see cotton, corn and cane.
And Easter comes in Spring too
Which brings merry cheer to all,
For the skies are bright and blue
And people plant crops to gather in fall.
—Adolph Kretschmar.

My Cat

I have a little kitty cat,
Her name is Lupe Velez.
She is a darling kitty cat
When she romps around and plays.
She has soft, snowy fur.
When she's content she'll purr.
—Lenora Dueser.

Sunday and Monday

Lydia Joe and Bertha's beau
Went out for a walk one Sunday
Said Lydia Joe to Bertha's beau
"Yesterday was Sunday."
—Marie Ruzicka.

The Oak Trees

Along the river and under the sky,
Grow the oak trees by and by,
So stately as kings in a row,
Waiting so patiently to grow.
—Emil Fiala.

The Children's Holiday

It was a cold sunny day,
And the children had games to play
While the oldest were at work with the strongest
At evening when the lamp was lit,
Around the fire the children sit.
—Edward Jedlicka.

Christmas

On Christmas Eve Day
All children went out to play.
On Christmas night,
The children saw a light.
They all went in to gather round the Christmas tree,
They all sat as if they were free.
—Eual Shuffield.

The Months of the Year

January, the first month of the year,
Is gladly welcomed far and near.
February, with its days so cold and ground so white,
This is the month in which the children delight.
March, with its high winds, as a rule
Takes away the children's hats so cruel.
April, with its refreshing showers
Brings forth the sweet May flowers.
May, with its warm pleasant days
Ends the childrens happy school plays,
June, the month we must plant our grain,
If we from our work, anything want
July, with its long hot days
Is hot, but we work hard always.
August, is the month when corntops ripe
The farmer works in the field and smokes his pipe.
December is the month when we count the last days of the old year
And then wish each other a happy New Year.
—Tomasine Klement.

Scouts Going On Camp

Scouts—John White, Joe Lair, William Brown, Bob Jones, Henry Jones, James Randolph and Dick Cross. Albert Gram, Scoutmaster.

(It is early in the morning. The Scouts are getting ready to go about 25 miles out of town on a motor boat. They are to leave before 8 o'clock It is now about 7:15 o'clock. Almost everyone is on the bank waiting to see the boat leave.)

Bob: "Say John, have they got the tents on the boat yet?"

John: "Yes, I believe so. You can go and see for yourself."

Bob: (Walking up to the Scoutmaster) "Mr. Gram, when are they going to load the tents?"

Mr. Gram: "Pretty soon. But say where is Dick? He is not coming unless he is in the crowd."

Bob: "Mr. Gram, Joe has his bicycle here. He might let me use it and I can go to Dick's house." (Suddenly Bob leaves. While he is gone to get Dick, Dick arrives. He comes up to Mr. Gram. It is almost 8:30.)

Dick: "Well I was getting my clothes ready for the trip. Then I started out and jumped a fence. I did not jump quite high enough, so I ripped my pants and had to go back home and change them."

Mr. Gram: "That was hard luck." (Finally Bob returns. He wants to know what happened to Dick.)

Dick: "I guess I'll have to tell it over. Well, when I started from home, I was going to jump a fence and I ripped my pants so I had to change them."

Bob: "Look, yonder come all except Joe and Henry. I guess we can start."

Mr. Gram: "Yes, we will start very soon."

SUNNY SIDE

The called meeting of the Central Texas League meeting was held in the Temple Telegram building at Temple Sunday afternoon with about 12 or 14 towns represented. After a few preliminary remarks by the sport editor of the Telegram the managers present named their officers for the coming year. Tom Woods, of Temple was again named as president, C. B. Helms of Killeen, Coy Arledge of Cameron and J. F. Ellison of Nenaville and A. L. Minnox of Holland were named as the League board. C. E. McClelland, sports editor of the Temple Telegram was again made secretary of the League. Several new members expressed their willingness to enter the League, including the Knights's of Columbus team of Cameron, piloted by W. M. Balhorn.

The League will not get under way until about the middle of April. Further meetings of the League Board will be necessary to decide how the races will be scheduled.

With the advent of the K. C. club into the League this gives Cameron two clubs in the race as the Firemen will again have a club in the League. It will be some few days before the rosters of the clubs will be made up inasmuch as the managers do not yet know who will be available as players for the teams. Needless to say these two teams will offer plenty of competition to the other entries in the League. This will also tend to stimulate interest in Cameron for the fans as both teams have their died-in-the-wool followers and these two teams will furnish the fans with plenty of excitement during the race.

Some of the Firemen players have departed for the spring training camps of the Texas League in their efforts to win for themselves a berth with teams of higher rating than Cameron enjoys. Among the players who have left Cameron within the past week were Prothro Deer, Unk Young and Pepper Young to Beaumont; Archie Peel to Dallas; Harry White to Fort Worth and Dennis McDonald to Houston.

The catching department of the Cameron Firemen will be greatly strengthened with the addition of Euford Glenn who played several years in the Waco city lague.

While it is to be hoped that all the boys who are trying out at the training camps will make good it is possible that at least several of the boys will be back for further seasoning, and in this event they would be seen in Cameron uniforms.

This season gives every promise of being one of the best that baseball has ever enjoyed in our old town and we confidently expect one of our teams to bring the Telegram trophy to Cameron this year.

MEETING DATE CHANGED

Owing to the next week being Annual National Business and Professional Women's Club Week, they did not have their regular meeting Tuesday evening, March 1. March 6 to 12 has been set aside for the Annual Business Women's Week for the club and they will meet March 8 at the Texas-Louisiana Power Company's office at which time they will hold their public relations program.

Get Your Insurance Written Right

42 Years Experience and Never a Compromised or Contested Claim

See

S. P. CROSS

Practical Insurance Agent

Miles of Smiles
with HORSTMANN BROS.

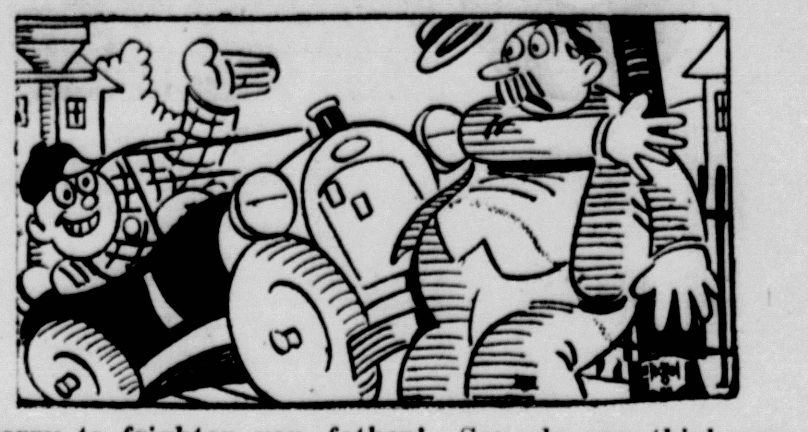

"Sorry to frighten you, father! Say, do you think you can stake me to the price of some tire chains?"

Stake your car to a new set of brake linings and you'll be able to stop before you run into trouble. Speedy and efficient—our service.

FIRESTONE BATTERIES

13-Plate, 1 Year Guaranteed for $5.95
And your old Battery
Firestone 13 Thick Plate
1 Year Guaranteed, $8.95
And your old Battery
These are new, fresh Stock

USED TIRES

For All Cars

We trade and buy serviceable Used Tires

Armatures For All Cars Approximately Half Price of Original Core

GLASS

We cut, fit and grind Glass for all auto doors and windshields. No delay, no waiting, no extra cost, service when you need it.

BRAKE LINING

Our Brake Testing Machine enables us to give you accurate adjustment on all 4 wheels. Ford and Chevrolet Brakes adjusted, $1 50
Firestone Brake Lining applied the factory way at no extra cost

HORSTMANN BROS.
TIRE STORE

FIRESTONE TIRES—BATTERIES—BRAKE LINING AND ACCESSORIES

Send This Money Saving COUPON

Planting Season is here. Mail this coupon at once, and we will give you a money-saving offer.

RAMSEY'S AUSTIN NURSERY,
Austin, Texas.

Without obligation on my part, make me price on the following list of trees:

Number		Number	
______	Fruit Trees	______	Flowering Shrubs
______	Pecan Trees	______	Shade Trees
______	Grapes	______	Evergreens
______	Berries	______	Roses

Do you want our free catalogue?______

______________ Your Name
______________ Address

We can help you select the best varieties for your section. It will cost you nothing to save money by taking this up with us now. Why delay? To-morrow will soon be ten years ago.

Salesmen wanted.

Ramsey's Austin Nursery

Austin, Texas

By DELPHYA SCOTT

FORTY-TWO AND STROLL PARTY

Miss Annie Boedeker was hostess to a lovely forty-two party at her home Thursday night of last week. Spring flowers were noted at pleasing places over the room where four tables were arranged for games, and a delightful time was spent during the early part of the evening, later indoor games and strolls were participated in.

At the conclusion of the forty-two games high score was made by Victor Sustek who received a framed picture; low score went to Miss Tonie Malik, a box of candq.

At a late hour the hostess served hot chocolate and cake to the following guests: Misses Helen Mondrik, Lillie Biskup, Judith Hrozek, Edna Lavek, Irene Zalesky, Tonie Malik, Stasye Matyastik and Messrs. Henry Boedeker, Edward Matyastik, Arthur Zalesky, Louis Raska John Zajicek, Victor Sustek, Elford Ondrej and Vince Matula.

SYMPHONY CLUB

Mrs. R. G. Lyon was a delightful hostess to Cameron Symphony Club Wednesday afternoon of last week at her home 913 Thirteenth Street.

Miss Lucille Dickard led the study topic, "The Foreign Invasion of 1848." Roll call was answered by interesting current musical events, followed by a program where Mrs. Geo. Cay read from the specially written program for the Washington Bi-Centennial celebration entitled "Washington as a Friend and Patron of Music."

The following musical program was given:

Miss Lucille Dickard, Original Washington March, supposedly written by Hopkinson.

Miss Katherine Robbins, a selection by McDowell.

Mrs. C. W. Bradbury rendered a violin number accompanied by her sister, Mrs. A. C. Strickland, on the piano, entitled "Andante Religiosa" by Francis Thome.

Refreshments were served at the close of the program consisting of star shaped minced chicken sandwiches and olives, followed with an ice course. Wax sprays of Japonica were plate favors on blue and white china, carrying out the red, white and blue color scheme that prevailed throughout the reception room where various spring flowers lent floral charm. A portrait of George Washington rested against a bank of flowers with a large American flag overdraped and stood by the staircase in the reception hall. An open fire grate added warmth to those attending this pleasant affair.

DRAMATIC ART RECITAL

Miss Foldine Rylander
Of Cameron, Texas,
Will be presented
in a Recital of
Dramatic Art
Sunday at three o'clock, Feb. 28, 1932
Grace E. Makepeace School of
Education
Russell Bldg., 6124 Euclid Ave.,
Cleveland, Ohio

The above invitation has been received by relatives and friends here. Miss Rylander is the daughter of Mr. and Mrs. R. B. Rylander of Cameron and is a dramatic student at the Grace E. Makepeace School of Education in Cleveland, Ohio. She lives at Twinsburg, Ohio, with an aunt, and goes into Cleveland, about 20 miles, each day for study. She has been there for the past six months and will complete her work in that school some time this summer and will probably accept a position in Cleveland as an assistant instructor. Many friends here will be delighted to hear of the success she is making in her chosen work.

CHRISTIAN AID

The ladies of the Christian church met at their church Monday afternoon and completed a quilt they had begun. They will meet next Monday afternoon at the church for Mission study.

MISSIONARY SOCIETY

Monday being the fifth Monday, it was devoted by the officers of the Methodist church to training Mrs. W. O. Triggs gave instruction as to the study and work of each officer. Next Monday they will meet at the church for a business meeting.

BAPTIST W. M. S.

Owing to it being fifth Monday the ladies of the Baptist Missionary Society did not hold their regular weekly meeting this week, but will meet at the church next Monday afternoon at four o'clock for a business session.

TUESDAY BRIDGE CLUB

A profusion of pretty narcissus blooms in vases and bowls lent a very charming environment in the rooms when Mrs. Vernon Roberts was hostess to the Tuesday Bridge Club this week, with a few invited guests.

High trophy for visiting guests was won by Mrs. Ed Masters, Jr. Mrs. W. E. Gaither captured high for club members and low went to Mrs. George Childress Jr., all receiving decks of cards.

Mrs. Ed Masters Sr., and Mrs. Ed Masters Jr., of Lott, were out of town guests for the afternoon, and received pretty framed silhouettes. Mrs. Alvin Roberts, a recent bride, was presented with a set of bed linen in a pretty shade of green.

The hostess, assisted by Mrs. Alex Triggs, served an attractive salad course with punch, on large green trays.

Guests other than club members present were Mesdames Ed Masters Sr., and Junior, Vernon McIntyre, Alvin Roberts, F. Fahrendorf, Rush Thomas, Misses Aetna Smith and Katie Blanch Masters.

DELPHIAN CHAPTER

Miss Rose Rischar was hostess to the Delphian Club Tuesday afternoon of this week.

The subject was "Landscape and still Life in Dutch Painting."

Leader, Mrs. Niley Smith.

The following members took part on the program: Mesdames Clarence Freeman, Walter Sharpe, Frank Lesovsky, Hubert Atkinson and Miss Rose Rischar.

Their next meeting will be held on Tuesday, March 15.

SUNSHINE CLUB

The members of the Sunshine Club that is sponsored by Mrs. W. A. Bonds met in her home Friday afternoon. The time was pleasantly spent in hemming tea towels which they later presented to their respective mothers as a surprise gift.

Miss Norma Jean McElwrath was social hostess for the afternoon and served a sweet refreshment course.

They will hold their next meeting March 25 with Miss Trent Nabours in the home of her parents, Mr. and Mrs. Homer Nabours.

CORINTH CLUB PARTY

The Corinth Home Demonstration Club were entertained in the home of Mr. and Mrs. H. N. Harris Monday night. Patriotic colors and Washington emblems were used in decorations.

After a number of games had been played refreshments were served to over a hundred guests.

Guests other than Corinth members were Mr. and Mrs. K. Moore, Mrs. Leila Moore, Miss Hazel Moore, Anna Lou, Burns and Robert Macnulty, Mr. and Mrs. Raymond Hampl, Mr. Taft Larza, Miss Calla Mae Martin, and Mr. and Mrs. Guido Gersbach.

MILAM
THEATRE

Thursday and Friday
March 3 and 4
"Girls About Town"
Kay Francis and
Lilyan Tashman
Also "What a Boy" Scrappy
Cartoon and "No More
Hookey" Comedy

Saturday, March 5
"The Cisco Kid"
Warner Baxter and
Edmund Lowe
Also "Mash A Raid," Cartoon and "Mickey's
Travels," Comedy

Sunday and Monday
March 6 and 7
"Hell Divers"
Wallace Beery and
Clark Gable
Also Paramount News and
"Piscatorial Pleasures,"
Fishing Reel

Tuesday and Wednesday
March 8 and 9
"Once A Lady"
Ruth Chatterton
Also "Hasty Marriage,"
Comedy and "Wide Open
Spaces," A Masquer
Comedy

Thursday and Friday
March 10 and 11
"Ambassador Bill"
Will Rogers
Also "Barnyard Broadcast"
Mickey Mouse and "Wifes
Jewelry," Comedy

Frank T. Absnider Is Buried February 29

The funeral of Frank Absnider, age 68, who died at his home at Salem, Monday afternoon at three o'clock February 29, was held Wednesday morning, March 2 at 10 o'clock at the Catholic church at Marek, Rev. Father Kaser conducting the services; interment being in Marek Catholic cemetery.

Deceased was a native of Europe and came to America in 1903 and had lived in Milam county 29 years, 20 years at same home, where he was a highly respected citizen and had many friends.

Mr. Absnider is survived by his wife and six children: Antone, Rudolph and Louis of Cameron; Frank of Sealy, Miss Agnes, who is at home and Mrs. Alois Kutnek of Cameron, and several grand children.

Green Brothers had charge of the funeral arrangements.

The following were pallbearers: George Matula, John Marek, Frank Tomek, Louis Tepera, A. J. Matocha and W. R. Kostroun.

NOTICE

The Home Demonstration Club of Jones Prairie will have a chili and pie supper at Lester's Store, Friday night, March 4. Proceeds to be used for defraying expenses to the Short Course at A. & M. College.

Dr. J. A. Ferguson
(Successor to Dr. C. E. Gaston)
Specializing in High Grade
Plate Work and Painless
Extraction
Everything in Dentistry
X-Ray Diagnosis
I have been in the practice for
20 years and think I know
my business.
Call and see me for Examinations, Estimates, Etc.

GLORIFY your
COMPLEXION

YOU . . . the American beauty of today . . . demand the finest of face powders for your precious skin! You get only that in Cara Nome. It smoothes on evenly, with no pore clogging, no artificial appearance. And it clings hours longer. Get it at Rexall Drug Stores.

New Cameron
Drug Co.
Cameron Phone 21

SAVE with SAFETY at
Rexall DRUG STORE

Generalissimo

Governor Ross Sterling, who has declared that martial law will continue in East Texas oil field, with the exception of the Constantin and Wrather leases, and that he dissents strongly from the three-judge Federal court decision to ban martial law. He has instructed General J. F. Wolters in East Texas to enforce all previous orders.

A. LONGMIRE, PIONEER OF ROCKDALE IS DEAD

76 YEAR OLD RESIDENT SUCCUMBS TO HEART ATTACK. COUNTY CITIZEN 45 YEARS

(Rockdale Reporter)

Another of Rockdale's pioneer citizens has passed on. A. Longmire, age 76 years, 5 months and 16 days, died at his home in this city last Friday night. His death came peacefully and suddenly—so suddenly that only his faithful companion of the past half century was with him at the end.

Mr. Longmire had suffered from heart trouble for several years, and knew that the end would come suddenly. While confined rather closely to his home for the past several weeks yet he was feeling as well as usual Friday. About 8 p. m., he suffered a heart attack. The family physician was summoned, the attack was relieved, and the patient went to sleep. About 11 p. m. he passed away as he slept.

Funeral services were conducted at the family residence Saturday afternoon at 4 o'clock, Rev. L. E. Strickland, pastor of the First Baptist church, officiating. Interment followed in the New City Cemetery. Pall bearers were Messrs. Earl Ryan, N. M. Bullock, E. A. Camp, Branch Lewis, S. M. Floyd and J. E. Dyer.

A. Longmire was born September 3, 1855, at Camden, Willcox county, Alabama. He came to Texas at the age of 16 years, and had been a citizen of Milam county for 45 years. For the past 20 years he had lived in Rockdale, where he was known and respected for those traits of character which stamp a man as a good citizen.

In his earlier days he had acquired considerable farm land holdings in the country to the south of Rockdale, and maintained his supervision of same in person as long as he was physically able, eventually turning the management of all his business over to his sons.

Mr. Longmire was married to Miss Janie Burney Whatley in 1880. On December 19, 1930, they celebrated their 50th wedding anniversary, with a family reunion at which all their children were present. It is of interest that all their children are living and no death has disrupted the family circle until now.

The children are as follows: Mrs. W. T. Whatley, Cameron; John, Arthur and Will Longmire, Rockdale; Mason Longmire, Cameron; Mrs. J. D. Allen, Taylor; Mrs. H. C. Rawles, Waco; Mrs. T. T. Cooke, Taylor; Mrs. W. A. Ehlert, Wichita Falls; Tracy Longmire, in the service of U. S. Navy at Manilla, Phillipine Islands. All were present for the funeral except Mrs. Ehlert and Tracy.

Ben Arnold Grocery Is Robbed February 25th

Robbery of the C. F. Nolte grocery and dry goods store in Ben Arnold was reported to Sheriff Blaylock on last Friday.

Thieves entered the store by crashing a front window, making their escape through the back door. It was said that groceries and dry goods to the amount of $150 was taken. Deputy Sheriff Will Vaughn investigated the robbery but no clues were found that offered immediate arrest of the robbers. The office of the sheriff is working on the case.

The robbery was committed some time during the night of Thursday, February 25th.

BUCKHOLTS

By MRS. H. N. HARRIS

Mesdames Elimar Horstmann, Clarence Hopkins, Grover Williams, E. J. Kahler, Jack Mauldin and Miss Martha Jane Horstmann were Temple shoppers Monday.

Mesdames Sam Mewhinney, W. H. Ezzell and J. M. Mitcham attended services at the Christian church in Cameron Sunday.

Mr. and Mrs. Vernon Roberts spent the week end with Mr. and Mrs. Cecil Criswell.

Miss Eunice Ezzell was a week end guest of home folks.

Mesdames W. G. Bain and J. M. Corley were Marlow visitors Sunday afternoon.

Mesdames Guido Gersbach, Charlie Williams, H. N. Harris and C. F. Bishop attended the Home Demonstration Council in Cameron Tuesday afternoon.

Quite a number from Buckholts and vicinity attended the Farm and Home Special Train exhibit last Thursday in Cameron while some went to Rogers that night.

We are glad to welcome Mr. and Mrs. Leo Fuchs as residents of Buckholts, they having lived in Cameron before coming here. Mr. Fuchs has accepted a position in the Buckholts State Bank.

Mr. and Mrs. Henry Stoebner were Sunday guests in the home of their son at Burlington.

Mrs. Hury Kuzel was a Cameron visitor Wednesday.

Mrs. Ross Dabney and daughters, Misses Virginia and Ivy Jean shopped in Temple Monday.

Mr. and Mrs. W. F. Sijanisky and daughter, Aileen, of Penelope, are visiting in the home of Mr. and Mrs. Martin Rubac.

Mrs. J. D. Lewis and children visited relatives in Rogers Sunday.

Mr. and Mrs. Frank Zawadzke were Rosebud visitors Sunday.

Mrs. H. N. Harris was hostess for the Corinth Home Demonstration Club Wednesday afternoon, February 24, with the president presiding. There were 13 members and several visitors in attendance. The meeting was opened by singing "America" followed by the "Pledge to the Flag" and "The American's Creed." Quotations from Geogre Washington were given in answer to roll call. There were two programs presented at this meeting, "The Propogation of Plants" and one on George Washington, the former should have been given on January 26 but the bad weather prevented. Those on the first program gave interesting information on the different phases of the subject. The George Washington program, given in the Club Year Book, was presented in a splendid way, showing that each one had put time and thought on the part assigned her. In addition to this, two Corinth Club girls, Beatrice Walschak and Dorothy Jean Lewis, told stories of George Washington in such a delightful and well trained way that they were given much applause. The hostess assisted by Mrs. J. A. Walschak served nut and date cookies and cocoa at the close of the program.

Remove Your Freckles and Discolorations

Do not deny yourself the pleasure of a beautiful complexion when it is easily attained. Contay Special Bleach gently dissolves Freckles, Liver Spots and Discolorations, which impurities are carried off by the blood, leaving the skin soft, white and velvety. Will sell you a jar of this wonderful cream on a guarantee. 40-5tc
E. O. SCHILLER

CLASSIFIED Advertisements

FOR RENT—Nicely furnished 2 room apartment with all modern conveniences. Ring 368 or see H. E. Garner. 32-tfc

WANTED FARM ON HALVES Feed, turkeys, or truck crop or by month. Experienced, good reference, three in family. N. Leslie, Milano, Texas.

WANTED—To rent farm for two team crop on halves. Can furnish myself. Notify W. J. Klump at Bluebonnet Cafe. 44-3tc

Baby Chicks and Custom Hatching now at the best hatchery. Cameron Hatchery, Cameron, Texas 2tc

For Wood Sawing telephone R. B. Rylander No. 320. 35-tfc

Strayed or stolen February 3, Rags, age 11 white bull terrier, brindle spot right side, left ear and tail brindle, trimmed. Reward. Cole Ross, Route 1. 45-2tp

WANTED to buy some second hand cook stoves. Write or see C. W. E. Watte. Also for concrete well curb, $2.00 each, Rockdale, Texas. 1

FOR SALE—Cane hay at $10 per ton. Address D. W. Humphries, Box 61, Route 1, Buckholts, Texas. 2tp

FOR RENT—5 room house, East 19th Street, 2 blocks of high school, garage, garden and orchard. V. L. Lucket, Hefley Stedman Motor Co., or phone 497. 1tp

The Vegetable TONIC
HERBINE
CORRECTS CONSTIPATION
DUSEK PHARMACY

MILLIONS TO LEND
On Texas Farm Lands at
5½ per cent interest
By the Federal Land Bank of
Houston, Texas
See W. G. GILLIS, Secretary
Cameron National Farm Loan
Association
Cameron, Texas

E. A. Wallace
Attorney-at-Law
Office First National Bank
Building
Cameron, Texas

INSURANCE
Chas. Frank Green
Cameron, - - Texas.

Coleman-Eplen
Funeral Directors and Embalmers
AMBULANCE
DAY PHONE 133
Licensed Embalmers:—
Billie Marek, Phone 546
James L. Coleman, Phone 362

The Cameron Herald
Established 1878

Entered in the Post Office at Cameron, Texas, as mail matter of second class, under an Act passed by Congress, March 3, 1879.

JEFFERSON B. WHITE
Editor and Manager

Subscription Price:

In Milam County $1.00
Six Months 50c
Four Months 35c
To all other postage zones, 1 yr. $1.50
Six Months 75c
Three Months 40c

Advertising Rates:

Per column inch display 30c
Line rate, first insertion 10c
All Resolutions, Obituaries and Notices of Public Entertainments where admission is charged or funds ob-

Political Announcements

Rates

Congressional	$15.00
District	10.00
County	10.00
Precinct	5.00

Terms: Strictly cash in advance. No announcements inserted unless cash accompanies same. Announcements inserted in order in which fees are paid at this office.

The Herald is authorized to announce the following candidates for the office named, subject to the action of the Democratic Primary July 23, 1932:

For Representative:
EMORY B. CAMP
For Judge 20th Judicial District:
JOHN WATSON
For County Judge:
JEFF T. KEMP
For County Treasurer:
L. B. FIKES
For County Tax Collector:
L. VAN PERKINS
ROY LAW
For Tax Assessor:
H. B. McCLELLEN
For Sheriff:
GENE SMITH
L. L. BLAYLOCK
For Commissioner Precinct 2:
N. H. BUTTS
For Commissioner Precinct 3:
R. A. (DICK) HAIRSTON
For Commissioner Precinct 2:
PAUL J. THOMPSON
For Commissioner Precinct 1:
H. A. FUCHS
J. M. ANGELL

Henry E. Bauknight Dies In San Antonio

A message was received in Cameron Thursday morning of the death of Henry Bauknight, former citizen of Cameron, who died at the home of his daughter, Mrs. Vaughan Paul in San Antonio. Funeral services will be held in Rockdale, Friday at 1:30 o'clock from the I. & G. N. depot, interment will be made in Rockdale cemetery by the side of his late wife who passed away in 1929. A more complete account will be given in next week's paper.

The Weather

Week Ending March 2, 1932

The following table, prepared by R. A. Tag, local weather man and radiator man, Phone 590W, shows the maximum and minimum temperatures of each day and the amount of rain, if any:

	Max.	Min.	Rain
Thursday, Feb. 25	72	43	
Friday, Feb. 26	77	46	
Saturday, Feb. 27	84	48	
Sunday, Feb. 28	89	50	
Monday, Feb. 29	86	55	
Tuesday, March 1	79	62	
Wednesday, March 2	70	55	.93
Rain for year			13.46

No Placards Allowed On State Highways

J. H. Reaves, maintenance superintendent for the State highway department in this county, has requested that publication be given to the order of the highway commission that no placards of political candidates be posted on the highways.

These cards are classified the same as merchants and manufacturers signs and under the ruling of the department cannot be posted. It has been necessary to remove some of them and all cards so posted will be removed.

Miss Irene Mings of Gilmer, who is a student in Southwestern University was a week end guest in the home of Miss Ethel Green, daughter of Mr. and Mrs. Logan Green.

Five of Six Intended Victims of Valley Murder Plot

These pictures would never have been taken last week if the alleged murder plot uncovered by Texas Rangers Frank Hamer and Albert Mace in the Rio Grande Valley had gone through. These five men, with one other, were to have been killed by a Mexican with a high-powered rifle. He was to have been paid $500 by political enemies of these men, Rangers say. The intended victims above are, left to right: Harry Ridgeway, manager of the Donna irrigation district; Huey Todd, irrigation employee; L. W. Todd, candidate for mayor of Donna; Weiss Hooks, prominent Donna contractor; Walter Weaver, attorney for the irrigation district. The other man not pictured is Bill McReynolds, auditor and tax assessor for the district.

'GIRLS ABOUT TOWN' IS SPARKLING NEW COMEDY

MILAM THEATRE PRESENTS RIALTO'S NEW HIT THURSDAY AND FRIDAY

Comedy—sparkling scads of it—and drama, romance, pathos are the elements which get a thorough workout in the hands of a very capable and very large cast of stage and screen favorites in "Girls About Town," Paramount's lavish and brilliant talkie which comes to the Milam Theatre on Thursday and Friday.

The story is an original by Zoe Akins, the woman novelist and playwright who has achieved glory in a few years in the fields of letters and of the stage and screen, with such opi as the scenarios of "Sarah and Son" and "Anybody's Woman"—and the stage original, "The Greeks Had a Word For It."

The Americans have a word for what the central characters of "Girls About Town" do. It is "gold-digging." Kay Francis and Lilyan Tashman play these parts as inveterate brunette and blond dazzlers who prey upon the easy spenders who come to the big city for business and pleasure.

Eugene Pallette is one of these—a gold-encrusted industrialist, laden with lucre, who barges into the big town and runs against the sirenesque wichery of Kay and Lilyan. Palette has brought with him Joel McCrea, young and good-looking member of his firm. Kay falls for McCrea, and presently falls deeply in love with him. Lilyan gets to work on the doughty Pallette, and falls deeply in love with his dough. Complications arise which are both humorous and dramatic in their effect: Pallette's wife, Lucile Webster Gleason, arrives on the scene; Kay is discovered to have a husband-skeleton in the closet, McCrea learns of the girls' trickery. But it all comes out to a happy and serene finish, in which no one gets hurt.

Others who contribute to the general interest of his swiftly-paced and witty production are Allan Dinehart, Robert McWade, Judith Wood, Geo Barbier, Lucille Browne, Adrienne Ames, Anderson Lawler, Claire Dodd, Patricia Caron and Louise Beavers.

CARD OF THANKS

We take this method of extending to our neighbors and friends our heartfelt thanks and sincere appreciation for their many acts of kindness and words of sympathy during the recent illness and death of our beloved mother, Mrs. A. S. Hollingsworth of Maysfield. We thank those who gave flowers, the faithful physicians and all who in any way assisted us in our hours of great bereavement.

A. S. Hollingsworth, Jr., and family of Floydada.
W. L. Hollingsworth and family of Houston.
L. S. Hollingsworth and family of Maysfield.

EPISCOPAL CHURCH

Sunday, March 6, 1932

Holy Communion and Sermon at 11:00 a. m.

Lenten services—Tuesdays at 9:30 a. m. and Thursdays at 7:30 p. m.

Woman's Auxiliary monthly program meeting Monday, March 7 with Mrs. Love. Subject, "Building a Christian Nature."

METHODIST CHURCH

All regular services at the Methodist church will be held Sunday as usual with Prof. Waggoner of Southwestern University supplying for the pastor, Rev. C. A. Lehmberg.

Rolling Off "The Line"

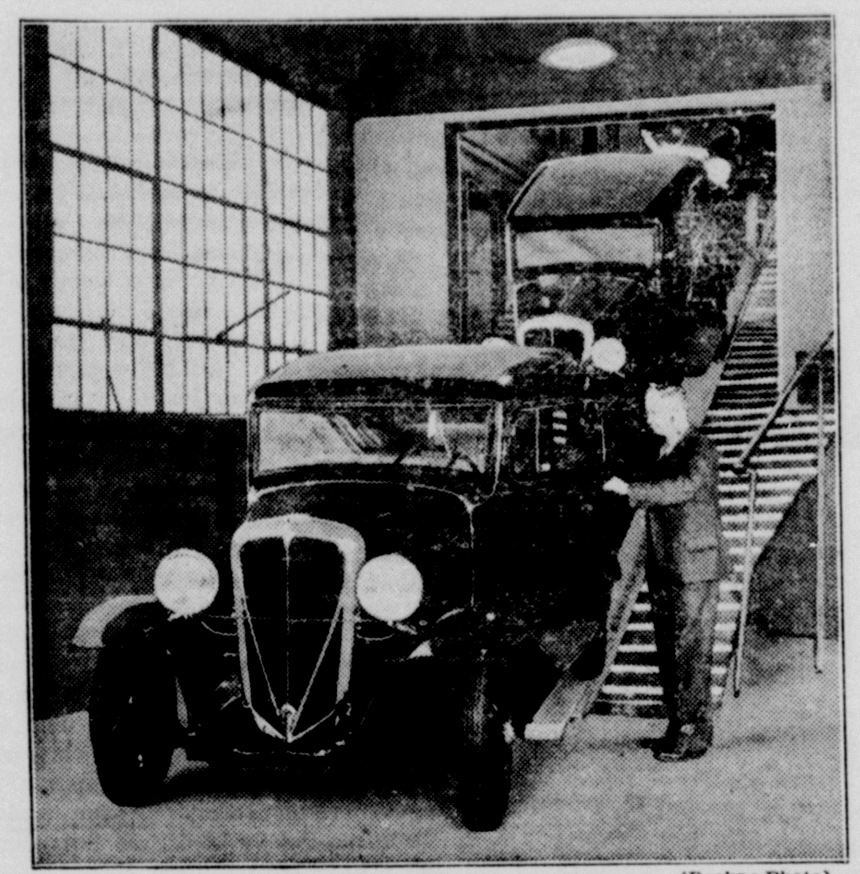

(Rockne Photo)

The Rockne "65"—running mate to the famous Rockne "75" that has swept America—goes into production at the Detroit factories of Rockne Motors Corporation. Frank L. Wiethoff, sales manager, is shown watching the first car off the new assembly line.

Court House News

DISTRICT COURT

Frances Krenek vs. Western Union Telegraph Company, damages for failure to deliver a death message. Suit brought by B. P. Matocha.

A. E. Gorman vs. W. L. Loper, damages caused from automobile accident.

Jas. Shaw, banking commissioner of Texas vs. J. C. Tucker and wife, suit for debt filed February 22, 1932.

Jas. Shaw, banking commissioner of Texas vs. J. C. Tucker and wife, and Burlington State Bank, garnishee. Garnishment proceedings.

MARRIAGE LICENSES

R. H. Jackson to Elbradie Malone.
Will Covington to Rosetta Massengale.
William Fritz Lamb to Irene Dockal.
Clifford J. Walker to Corell Kelley.
Milton R. Moore to Miss Granger Thompson.
Willie Nelson Jr., to Mamie Greer
Sam Hobbs to Allene Bundrick.
Daniel Rodriquez to Petra Herrera.
R. H. Glenn to Mary Eleanor Jones.
Herbert Bennett to Ruby Varner.

PROBATE COURT

Gains Harrison appointed temporary guardian of the estate of Willie Harrison and Jessie Harrison, minors. Bond fixed at $250. J. H. Hughes, George Avery and S. E. Woodard appointed appraisers.

Application to probate will of Carl Hensel, deceased, Anna Hensel, executrix.

Application for administration of estate of Robert S. Boykin, deceased, Robert S. Boykin, Jr., administrator.

DEED RECORDS

Eddie Moerbe et ux to Chas. T. Moerbe, int. in block 9, J. J. Liendo grant, $2100.

W. A. Reese et ux to Claude White 12 acres, Mary A. Sackett survey, $1200.

R. T. Phipps et al to Mrs. Mary E. Phipps, 4 tracts, J. K. Tyler League, $1.

J. D. Fikes to Myrtle Fikes, 100 acres, J. A. DePena grant, $1250.

Jamie L. Clark et al to Beatrice Clark, 8 acres, Daniel Robinson survey, $1.

Lyman Eugene Gary et ux to Thorndale Independent Lbr. Co. 50 acres, E. Milburn grant, $1750.

L. E. Talbott et ux to J. B. Richards, tract in Rockdale, Wm. Allen grant, $2500.

A. N. Green et ux to O. Pilling, 120 acres, Wm. Punchard grant, $25 and assumption of notes.

Tom Walston et al to Florence Phillips, 1 acre in Branchville, James McLaughlin survey, $1.

Mrs. S. M. Bailey to J. F. Bailey, 12 acres, Jacob Wilcox grant, $1.

D. W. Childers et ux to First National Bank, Rosebud, 770 acres, J. W. Hay's school survey No. 4, $3500.

Business Women

(continued from page 1)

aiian Islands and Alaska, with a membership of over sixty thousand. In Texas, there are 62 clubs with over 2000 members. These clubs include members in all professions and many lines of business endeavor. The members are women who have sought the business world as a means of support as well as those who have chosen a profession. Many of these women are self-made and have won places of great responsibility which are being held through efficiency and dependability; and

Whereas, March 6 to 12th, inclusive has been designated by the National Federation of Business and Professional Women's Clubs as National Business Women's Week and I have been requested to ask that this week be observed in Texas.

Now, Therefore, I, R. S. Sterling, Governor of Texas, by virtue of the authority vested in me under the Constitution and laws of this State, do hereby proclaim March 6 to 12th, inclusive, as National Business Women's Week.

In Witness Whereof, I have hereunto signed my name officially and caused the Seal of State to be affixed hereon at Austin, Texas, this the 18th day of February, A. D., 1932.

(Signed) R. S. STERLING,
Governor of Texas.

BAPTIST

(continued from page 1)

2:15—Devotional, Rev C. E. Bullock, Hearne.
2:30—Address on the Baptist Training Service, T. C. Gardner of Dallas.
3:00—Conference on "Every Sunday School Promoting a Library," Rev. F. V. McFatridge, Llano.
3:15—Conferences on Sunday School:
1. Cradle Roll and Beginner, Mrs. H. R. Jones, Austin.
2. Primary, Mrs. R. H. Bailanger, Hearne.
3. Junior, Miss Kate Reilly, Belton.
4. Intermediate, F. W. Felwrath, Belton.
5. Young People, Rev. J. C. Newman, Liberty Hill.
6. Adult, Mrs. Frank W. Wilson of Temple.
7. Winning Through Records, S. R. Adams, Liberty Hill.
4:00—Reassemble for Special music and reports.
4:05—Appointment of committees.
4:15—General Sunday School conference, G. S. Hopkins, Dallas.
4:40—Utilizing the church organizations in winning the lost, Rev. A. F. Avant, Lampasas.
5:10—Adjourn.

Tuesday Evening

7:00—Song service.
7:15—Devotional, Rev. Philip Brown of Bedias.
7:30—Sunday school address, G. S. Hopkins, Dallas.
8:00—Special music.
8:05—Address, T. C. Gardner of Dallas.
8:35—Special music.
8:40—Address, Dr. J. C. Hardy, of Belton.
9:10—Playlet, Cameron young people.
9:20—Adjourn.

Wednesday Morning

9:00—Song service.
9:10—Devotional, Rev. E. E. Wheeless, Austin.
9:30—Address, Sunday school work, G. S. Hopkins, Dallas.
9:50—Address, D. V. B. S., H. P. Black, Bryan.
10:10—B. T. S. Conferences.
1. Primary Union, Mrs. G. A. Carlton, Waco.
Junior B. Y. P. U., Mrs. Wm. Fanning, Cameron.
3. Intermediate B. Y. P. U., Rev. Rambard of Austin.
4. Senior B. Y. P. U. and Adult Union, T. C. Gardner, Dallas.
10:55—Reassemble for special music and reports.
11:05—General B. T. S. Conference, T. C. Gardner, Dallas.
11:35—Election of officers and other convention business.
11:55—Song.
12:00—Growing a Great Church, Rev. R. L. Brown, College Station.
12:30—Adjourn.

AD HALL 4-H CLUB

The 4-H Club of Ad Hall met Friday afternoon at the home of Mrs. Hattie Carlton. The home was decorated in honor of George Washington's birthday. There were 14 members and 11 visitors present. Roll call was answered by "What I Used for My Door-Step Planting." A talk on "Early Life of Washington" was given by Miss Wohleb. "Washington, the Farmer and Statesman" was given by Mrs. Adolph Richter. "Washington's Home Life," by Mrs. Walter Powell. "How did Washington Gain His Understanding of America and the People," by Mrs. Ross. "Washington as a Private Citizen from 1797 to 1799" by Mrs. Ted Harris. A club party was given Saturday night at Ad Hall school house. Games were played for entertainment. The next meeting will be at Mrs. D. K. Hall's home on March 11.

New Honor

Here is former Governor Pat N. Neff, who last week was elected president of Baylor University, Waco, Texas.

E. A. Wallace
Attorney-at-Law
Office First National Bank Building
Cameron, Texas

666
LIQUID — TABLETS — SALVE
666 Liquid or Tablets used internally and 666 Salve externally, make a complete and effective treatment for Colds
Most Speedy Remedies Known

USED AUTO Parts
We have dismantled and offer for sale parts from—
Fords—Chevrolets
Essex—Dodge
Buick—Hudson
Star—Overland
And Others
Inspection of parts before buying is available. All parts half price.
Horstmann Brothers
Cameron, Texas